OFFICIAL REPORT.
George P. Rowell & Co., the leading authority on newspaper information, says: "The Fort Wayne Sentinel, published at Fort Wayne, has the largest circulation accorded to any daily in Indiana, outside of Indianapolis.

The Fort Wayne Sentinel.

Do not wait until Tomorrow, Read Latest News in the Sentinel Today

ESTABLISHED 1833. FRIDAY, JUNE 14, 1895. PRICE TWO CENTS.

GEO. DeWALD & CO.

See Our Window

+FOR+

A SPECIAL BARGAIN

—IN—

Misses' and Children's Fast Black Stockings.

20 cent goods for 11c a pair.

GEO. DeWALD & CO.

LADIES!

We Have a Neat

$3.00

Lace, Tan or Black Shoe.

M. App

106 CALHOUN ST.

Another Carload of Baby Carriages.

We have just received another large consignment of Whitney's celebrated Baby Carriages—the best in the world.

Unless you look through our magnificent stock of Cabs before purchasing you will not know we are selling the ordinary.

$10 Baby Carriage for $6.
$15 Baby Carriage for $9.
$18 Baby Carriage for $11.
$20 Baby Carriage for $12.
$25 Baby Carriage for $15.
$30 Baby Carriage for $19.

We probably sell more Baby Carriages than all other Fort Wayne stores combined.

Can you afford to purchase yours elsewhere?

FOSTER'S.

5c

Per Glass!

Keller's fine Ice Cream Soda Water with pure fruit juices.

Our Mead and Ginger Ale once drank and you will drink no other.

When out for a walk or drive, it will be pleasant for you to stop at our fountain and drink of our many fine drinks, which you can only get at Keller's West Side Pharmacy, corner Broadway and Washington Boulevard.

A. J. KELLER
DRUGGIST.
BRUDI'S NEW BLOCK.

J. G. THIEME & SON,

TAILORS.

The most complete line of Imported and Domestic Woolen for Spring in the city.

SUITS At - - -
$20, $22, $25.
Worth $30.

All Work Guaranteed.

Call and examine our stock before you place your order.

CORNER
COLUMBIA
and CLINTON.

HORRIBLE ACCIDENT!

An Explosion Causes Great Loss to Life and Limb.

Four Persons Killed Outright, Two Fatally and Three Seriously Injured by Falling Debris.

FALL RIVER, Mass., June 14.—The worst catastrophe that has visited this city since the Granite mill fire occurred this morning at the Langley harness shop, a four story building on County street. A new boiler exploded in the basement of the building, blowing out the entire end of the structure and allowing the upper stories to settle into a mass of ruins There were about forty five persons at work in the shop.

The flames communicated with the ruins soon after the explosion and they began to burn briskly. The firemen rushed to the scene and exerted heroic efforts in their endeavor to rescue the imprisoned work people. Shrieks from the girls in the ruins were mingled with the agonized cries of their friends who had hurried to the scene when the first news of the catastrophe spread. Ambulance calls were sent out hurriedly and every physician who could be reached was sent at once to the scene. The offices and the houses in the vicinity were turned into temporary hospitals.

At 9 o'clock the badly charred and scarcely recognizable body of a woman had been taken from the ruins. The fire had been quenched but it was still smouldering and the work of rescuing went on with great difficulty. At 9:30 it was known that nine had escaped There were over forty five persons employed, the most of whom were women Machinist Trip was among those who escaped. A girl named Jalebert and her sister-in-law, who worked side by side on the third floor, also escaped, one unhurt and the other with slight bruises.

The Jalebert girl says that there was a terrible report, followed by a shock, the roof seemed to lift and then fall, completely demolishing the whole building. She and her sister-in-law were thrown into the middle of the road The latter was badly cut about the face and arms.

The names of those injured, as far as known, are: Alice Tremply, Mattie Deroseries, Leah Horton, Adele Dube, Ida LePage, Henry Langley, George E. Davol, Engineer Tripp, Foreman Warren. Mr. Langley is in a critical condition and has been removed to his home for treatment.

The shock broke in the windows of the Stafford mill and injured several of the operatives. The harness shop is a total wreck, but the flames are under control. The badly charred remains of Robert Murray were recovered.

The Star music hall has been made a morgue, where Examiner Dolan, with a corps of physicians, is installed. The engine was situated in the northwest corner of the building and was of fifty horse power. At 10:30 o'clock it was estimated that there were at least thirty still in the ruins. The third body recovered was that of a woman It could not be recognized.

LIST OF DEAD

At 2 o'lock this afternoon a careful canvass of the employes of the Langley harness factory revealed the fact that four of them were killed outright and two so badly injured that they will die. Following is a list of the dead:

Adela Dube, aged twenty years.
Lelia Horton, aged seventeen years.
Adolph E. Bellefuille, aged forty-five years.
Robert Murray, aged twenty-one years.

THE SERIOUSLY INJURED.

Thomas Barry, skull fractured and face and body badly burned; he will undoubtedly die.
Mattie Duroches, bruises and burns; fatally.
William Russell, badly burned.
Alice Tremblay, badly bruised and burned.
Ida Lepage, bruises.

There were twenty people in the building at the time of the accident. Four were burned beyond recognition, and twelve escaped with hardly any injuries to speak of.

INDIANA OUTLAWS.

Three White Cap Leaders Arrested at Anderson.

ANDERSON, Ind., June 14.—Al and Bill Stinson, Bill Davis and Norris Stevenson, the three leaders of the notorious Scatterfield white cap gang, which has been operating for six years were rounded up yesterday by Detectives Matt Moore and Amos Coburn and landed in jail. They were caught almost in the act of their outlawry and were surrounded at their homes. The gang consists of twenty-six, and they sign themselves the "Dirty Twenty-six" The farmers of this county have offered $800 reward for the arrest and conviction of the leaders of the gang. They have destroyed many thousand dollars' worth of property and caused untold suffering.

May Be the Candidate.

NEW YORK, June 14.—Congressman Paul S. Sorg, will be the next democratic candidate for governor of Ohio. It was so decided at a conference of democratic politicians at the Waldorf hotel last night. Senator Calvin S. Brice was the foremost figure at this conference. It is understood that Sorg will be favorable to Senator Brice's return to the United States senate.

Member of Parliament.

INVERNESS, Scotland, June 14.—The result of the polling yesterday in Inverness for a member of parliament to succeed Dr. Donald MacGregor, liberal, who resigned his seat on account of his disgust with the course of the government respecting the Crofter's bill, will be announced tomorrow. Dr. Donald MacRea, of Ballalean, the organizing secretary of the Highland Land league, is the crofter candidate, and Mr. Baillie, of Dochfour, is the unionist candidate.

"NO HOPE FOR SPAIN,"

Saith the Cubans in Their Proclamation.

Remidos Lands 280 Men, Plenty of Munitions of War and 5,000 Pounds of Dynamite.

TAMPA, Fla., June 14.—The following proclamation, translated, has just been received from Cuba.

"To the Cuban people

"Maximo Gomez is in command, with 2,000 men. The marquis of Santa Lucia, with the cry of 'Cuba libre,' has joined him with 1,500 men Twenty of the most noted gentlemen of Puerto Principe accompany the worthy son of Camagaguy. There is no hope for Spain. Remidos has perfected the landing of Roloff and his 280 men. He brings munitions of war and 5,000 pounds of dynamite. The landing of Yero and Seraphin Sanchez is confirmed They bring American pyrotechnics. Santa Shirite has already seven armed bands. General Maceo, with his 6 000 macheteros, is destroying and burning everything which he finds in his way Liberal Spaniards have nothing to fear. Lives and property will be respected while assistance is not rendered to the government. If Spain had hunted for a general whose mission was to annihilate the Spanish army she would not have been better suited than in Martinez Campos, who does not let her sick and tired soldiers have any rest. They die of hunger, for they are without food or clothes in the burning sun in this deadly climate. The autonomist party says that insurrection in arms is necessary to force the government to favor autonomy. Shame to these false patriots, who live on miserable bread that the despot throws to them. Soldiers from Mahon, a Spanish province, have gone over to the insurgent ranks The daily expenses of Spaniards run up to $150,000 Martinez Campos has lost already 10,000 men. Soldiers in the city of Manzanillo die in the streets of fever and dysentery. Famine spreads through the province of Cuba In Bacoa and Gantanamo there are 18,000 insurgents in arms Liberal Spaniards, the sons of Riego and Pinto, hurrah for liberty. To arms and down with the metropolitan government and tyranny. Hurrah for Maximo Gomez.

"(Signed)

"REVOLUTIONARY COMMITTEE OF HAVANA"

National Plumbers.

PHILADELPHIA, Pa., June 14.—After a long and hot contest, which lasted from 7:30 o'clock last night until after midnight, the National Association of Master plumbers in executive session at the Walnut street theater, announced the election of the following officers for the ensuing year. President, James R Meathe, of Detroit; vice president, Thomas H. Radcliffe, Brooklyn; treasurer, W. E Goodman, Milwaukee, secretary, James H. Crumley, Detroit; executive committee, L D Cross, Kansas City, Daniel G. Finerty, Boston; C C. Denston, Cleveland; T B. Culloton, Chicago, and William H. Doyle, Philadelphia Cleveland, Ohio, was selected as the place of the next convention.

Say Wise Is Not Dead.

DELPHI, Ind., June 14.—Postmaster McAllister, of Bowling Green, Mo, last December received a reward of $300 for establishing the alleged fact that Chas. E Wise, a young man who mysteriously disappeared from this county, had been murdered at Clarksville, Mo. The family identified the remains and they were brought here and buried in the family cemetery. Last week two ladies, neighbors to the Wise family for years, went to Nebraska They state that Charles Wise boarded the train at a small station and sat near them. He recognized them and immediately left the car. Wise was heir to quite a large estate.

Cuba Filibustering.

NEW YORK, June 14.—A special to the Herald from Havana, Cuba, says that information has just reached here to the effect that the Cuban filibustering expedition on the tug George W. Childs, under the command of Gen. Carlos Roloff and Gen. Serafin Sanchez, which slipped away from the Florida coast on last Thursday, has landed the party with all their arms and munitions of war at a point near Aguadores, in the province of Santiago de Cuba.

Fall of a Court House Cupola.

ENGLISH, Ind., June 14.—While Deputy Sheriff George Morris rang the court house bell at Leavenworth for adjournment last evening, the cupola, or bell tower, tumbled from its base to the ground, injuring several bystanders. One man's leg was crushed and two others were injured by falling debris. The cupola's support had rotted away.

Three Ladies Badly Hurt.

MADISON, Ind., June 14.—Frightened at hogs, a horse drawing a vehicle in which Mrs A. W. Mills and daughter, of Seymore, and Miss Lizzie Taff, of Saluda, were seated, indulged in a runaway. The occupants of the vehicle were thrown out. Both of Miss Taff's jaws were broken, and she is expected to die. The other two ladies were also badly injured.

All $8 50 Silk Waists go at $1 98 at the Great Waist Sale at "The People's Store." 13-2t

DEBS IN JAIL.

Recovered From the Effects of His Cucumber Debauch

And is Now Devoting His Time to Writing Letters, Reading Papers and Editing His Journal.

WOODSTOCK, Ill., June 14.—Eugene V. Debs, with the attentive nursing of his companions in the McHenry county jail, is rapidly overcoming the effects of the cucumbers of which he partook so plentifully in Chicago on Tuesday, and passed a quiet and uneventful day, largely devoted to meditation over the past and contemplation of the possibilities of the future, for he believes that his confinement is but the fate of all martyrs in a great cause

As was the case last January, he has organized his colony of railroad manipulators into a close corporation literary society, and the day will be divided into intervals of study, discussions, reading, literary work, recreation and rest, for Debs is nothing if not a student, especially of labor matters and political economy A large portion of his time will be devoted to answering his voluminous correspondence, scanning the daily papers and editing his railroad journal at Terre Haute.

He and his companions will be compelled to rise at regular hours, take their meals at stated intervals and to retire by 9:30 o'clock, which is quite a burden these warm nights. The sheriff will treat them kindly, dine them at his private table and provide them with occasional luxuries, but the rules of the jail must be observed, and the celebrated prisoners know it well, as they had a lesson of it during their seventeen days of confinement here in January. Thus far Debs has issued no manifesto to the public, but he probably will in a few days. He is resigned to his fate and expresses a determination to assist in relieving the toiling masses from the encroachments of plutocratic capital as soon as he gets out.

FRED DOUGLASS' WILL.

His Daughter Contesting the Widow's Claim.

ROCHESTER, N. Y., June 14.—Efforts to settle the Frederick Douglass will contest out of court have failed and Mrs. Nathan Sprague, a daughter of Mr. Douglass, will commence a suit to enforce her rights The action will be against Mrs Douglass, the widow, and her brother, and Lewis H. Douglass, the administrators of the estate. It is claimed by Mrs Sprague that by the most recent arrangements Mrs. Douglass is to get about all of the estate that is in sight.

PRINTERS ELECT OFFICERS

At Their International Convention Held in San Diego.

SAN DIEGO, Cal., June 14.—The eighth annual convention of the International Printer' Protective fraternity closed an interesting three days' session here and the following international officers for the ensuing year were elected: President, L. R. Burr, Milwaukee, vice president, W. H Boswick, Montgomery, Ala, secretary, L M. Schnitzer, Tacoma, Wash; treasurer, E V. Bassett, Los Angeles.

Will Fight the Laws.

BUTTE, Mont, June 14.—The proprietors of the gambling houses throughout Montana have decided to fight the anti-gambling laws which go in effect on July 1. The Atlas gambling house in Helena will remain open until after the law goes into effect and the case will be at once taken before the supreme court, which, it is said, consented to hear the arguments without delay. Ex-Senator Sanders has been engaged by the gamblers to conduct the contest.

Vice President Stevenson.

CHICAGO, June 14.—At the commencement exercises of the Northwestern university, held at the Auditorium last night, President Rogers announced that the honorary degree of doctor of law was conferred upon A. E Stevenson, vice president of the United States. There was a storm of applause from the four thousand people present when the announcement was made.

Candidate for Governor.

NEW YORK, June 14—Henry W. Welburn, of Vineland, has been nominated by the prohibition convention at Essex Lyceum, Newark, as the candidate for governor at the coming election. He is fifty years old, and editor of the Outlook, of Vineland. For ten years he has been a prohibitionist, and was formerly editor of the Republican, of Millville

Restoration of Rates.

ST LOUIS, June 14.—There are good prospects for a restoration of rates on the southwest lines. The Missouri Pacific and Iron Mountain has taken independent action and given notice to its agents and connections that no more shipments would be received at anything less than full tariff. The other roads are expected to follow suit.

Poisoned by Impure Cheese.

SHELBYVILLE, Ind., June 14.—James Barlow, wife and son, are alarmingly sick from having eaten a quantity of "smearcease" cheese yesterday morning The cheese is supposed to have been poisoned from a tin vessel. They reside in Moral township. The senior Barlow cannot recover.

An Old Lady Seriously Burned.

WABASH, Ind, June 14.—Mrs A. Gauggel, an old lady of this city, was dangerously burned last evening. While burning a pile of trash she walked to near the flames, her dress took fire and blazed up fiercely, enveloping her form. Her cries for help brought Mrs. Lew Throne, a neighbor, who extinguished the blaze, but not until Mrs Gauggel was seriously burned As she is eighty three years old her recovery is doubtful.

ENDED ITS LABORS.

The Great Silver Convention a Thing of the Past.

A Resolution Favoring the Restoration of Silver to Its Former Place is Adopted.

MEMPHIS, June 14.—The silver convention, which had been in session here several days, came to a close last night, shortly after adopting the following declaration

"We favor the immediate restoration of silver to its former place as a full legal tender, standard money, equal with gold, and free and unlimited coinage of silver and gold at the ratio of 16 to 1 and upon terms of exact equality. While we welcome the co-operation of other nations we believe the United States should not wait upon the pleasure of foreign governments or the consent of foreign creditors, but should themselves proceed to reverse the grinding process that is destroying the prosperity of the people and should lead, by their example, the nations of the earth.

"That a committee composed of one member from each state be appointed by the delegates thereof in this convention, whose duty it shall be to correspond with representatives and advocates of bimetallism and bimettallic societies in different sections of the union and devise measures to advance the cause of bimetallism throughout the United States; that this committee shall have power to cause a national conference of bimetallists whenever in the opinion of the committee the cause of bimetallism can be advanced thereby. Said committee shall have power to fill all vacancies."

IT'S THE DIFFERENCE

In Price That Brings so Many People Here--It's Cheapness of This Sort That Attracts the Largest Crowd---Specials for Tomorrow.

White silk parasols with ruffle, white ribs and sticks and white tassel, for $1 67, worth $2 25

200 Gloria silk umbrellas, with fancy horn, celluloid and natural wood handles, silk tassels, for $1.29, real value, $2 00.

Ladies' black silk mitts, 22c quality, 17c; 25c quality, 19c, 35c quality, 25c, 50c quailty, 40c

See our line of ladies' neckties, the largest assortment in the city.

Fancy hemstitched aprons 2 for 25c, worth 25c apiece

An all-linen hemstitched handkerchief for 10c, worth 20c

1 case of Merrimack light prints, sold everywhere for 5c and 6c, our price 4c per yd.

5c figured lawn and 5c figured challies, 3½c per yd

5c apron ginghams in blue and white, brown and white, green and white checks, for 3c per yd.

Our 8c light and dark outing flannel, 5c per yd.

5c heavy, yd. wide, unbleached muslin for 4c per yd

2¼ yd wide, unbleached sheeting, regular price, 15c, for 12½c

10c light brown duck suitings for 7c per yd.

Beautiful figured dimity for 5c per yd., regular price 10c

Our 15c and 18c dimity, the very best made, for 12½c per yd.

White checked Nainsook 5c, worth 8c per yd.

50c and 60c wool challies for 31c per yd

20 pieces of fancy weave and Shepherd checked worsted goods, 38 in. wide, worth 40c per yd, for 25c

We will save you from 10 per cent. to 25 per cent. on hosiery tomorrow for ladies, gents and children.

Ladies' Jersey ribbed vests, 10c number for 7c.

Ladies' Jersey ribbed vests, low necked and sleeveless, ribbon trimmed, for 10c, worth 15c.

Ladies' fancy trimmed Jersey vests, 20c number for 15c.

Ladies' Jersey ribbed vests, fancy trimmed and V shaped neck for 17c, regular value 25c.

Ladies' Swiss ribbed Trilby and Lisle vests worth 40c, for this sale 25c

Ladies' 50c Lisle vests, in white and ecrue, fancy trimmed, for 35c.

Gentlemen's balbriggan underwear, 40c quality for 25c, 75c quality, 50c, $1.00 quality, 75c.

Gentlemen's unlaundried white shirts, linen bosom, reinforced front and back, for 35c; regular price, 50c.

We will sell our 88c ladies' shirt waists for 65c; our $1 00 waists for 75c; the largest line to select from in the city.

Ladies' dress suits in light, medium and dark colors, made from washable duck suitings, Tuxedo jackets, ripple back, very large sleeves and very full skirt, for 98c upwards.

We will sell through this sale an indigo blue calico wrapper for 50c

Our 50c summer corset for 35c.

Our 75c summer corset for 50c.

We will give you 10 per cent discount on all our muslin underwear tomorrow.

LOUIS WOLF & CO.,
54 Calhoun Street.

A vital question--what baking powder do you use? Dr Price's is immeasurably the best.

NEW SCHOOL BOARD

Meets for the Purpose of Organization.

Mr. Foster, the Newly Elected Member, Made Secretary—His First Move for the Public Library.

The members elect of the Fort Wayne school board met this morning in their office at the High school building for the purpose of organization.

Before anything was done Mr Foster, the newly elected member of the board, presented the following communication

To the fellow members elect of the Fort Wayne School Board

GENTLEMEN.—As there will come into the possession of this board at different times during the coming year considerable sums of money for which there will not be any immediate use, and as there will be in the hands of the treasurer of the board at all times, except for a few days just at the close of the next school year, quite a large amount of the funds thus received, and as the public library recently established in this city and confided to the care of this board is as yet only a pretense of a library, considering the size and character of this city as compared with similar institutions in other cities of the state, and as the library is in urgent need of all the funds that can be secured for its enlargement, to the end that our people may as speedily as possible be put in the full enjoyment of its use, I therefore respectfully suggest that an effort be made to secure some revenue from the funds in our possession for the benefit of our public library. To this end I respectfully request that in the organization of this board I be selected as treasurer. If so selected I will file with the county auditor the bond required by law to the satisfaction of said auditor; I will faithfully keep all funds of this board separate and distinct from my private funds; I will be at all times willing to report the condition of the treasury to this board, and to permit inspection of my accounts and a verification of said reports I will secure interest for the funds in my possession and will turn back to this board for the use of our public library every dollar of the interest thus received.

Respectfully yours,
SAM'L M FOSTER

Mr. Foster followed the reading of this communication with an argument in favor of the position taken therein, and asked that the communication be made a part of the record of the meeting. Mr. Morgan objected to the communication being placed upon the records for fear that it might be interpreted as a consent on the part of the other members of the board and the pursuit on the part of the treasurer of some certain line of action and thus make other members liable for the acts of the treasurer. Mr. Foster quoted the law to the effect that no member of the board is liable for the acts of another unless he participates therein. Mr. Hoffman nominated Mr Morgan for president and he received all the votes of the board

Mr. Morgan nominated Mr. Foster for secretary and he received the votes of Messrs. Morgan and Hoffman, and was declared elected. On this nomination Mr. Foster was recorded as voting no

Mr. Morgan nominated Mr. Hoffman for treasurer and he was elected by the votes of Messrs. Hoffman and Morgan. Mr. Foster again being recorded as voting no at his own request.

After the organization had been completed the question of passing upon the roll of teachers was taken up, and it being considered desirable that the teachers should know as soon as possible whether or not they are to have assignments for the coming year, the board appointed a meeting for 9 30 o'clock next Tuesday morning, when they will pass upon the nominations made by the superintendent

STRIKE THREATENED.

Public Printer Benedict and His Bookbinders at Outs.

The Trouble Threatens to End in a Walk Out and the Adoption of Machinery in the Bindery.

WASHINGTON, June 14.—Public Printer Benedict refused to treat directly with the grievance committee of the local Bookbinders' union, who insisted that an allowance of ten books should be made on a day's stint of sixty books for head binding Threats of a strike in the government printing office have been made if the demand was not acceded to The public printer referred the whole matter to Foreman H. C. Espy in a letter The letter said in part:

"I know of no scale or piece price work in connection with this work, and I cannot favor any task allotment of work in this office, for I fear that such a method would sacrifice quality for quantity. But I would not have you understand that I desire you to demand of any employe other than a fair day's work, and in this particular case I ask you not to require more than industrious, careful application to duty during hours of employment, keeping in mind at all times the urgency of the work and the necessity of good work—work creditable to the employes and to office"

Acting on this letter Foreman Espy this morning gave the thirty-one binders engaged on the job in controversy sixty books as today's stint, saying to them that he would require them to do a day's work of eight hours. Within an hour two men were suspended for "loafing," as Foreman Espy explained, and soon afterward the grievance committee, headed by President Hyde, of the local union, left the office to decide whether their ultimatum to strike would be carried out At noon they had not returned, but both Mr Benedict and Mr. Espy expressed the opinion that there would be no strike Mr Benedict now has one binding machine in the office which does the work of ten men, and if a strike is precipitated he will undoubtedly put in machines

SMASHED THINGS.

Natural Gas Explosion at the Home of Max Fisher.

Servant and Baby Have a Narrow Escape From an Awful Death—The Pipe Leaked.

After having been kept a profound secret for a day or so, it has just leaked out that a fearful natural gas explosion occurred at the home of Mr and Mrs. Max B Fisher, No 227 West Wayne street

The other day the servant went to the bath room to give the baby a bath. The atmosphere in the room was not sufficiently warm and the girl turned on the gas and, lighting the jet, went down stairs with the child to wait until the bath room was warm She had hardly been down stairs a moment when there was a deafening crash upstairs which shook the house to its very foundation. A hasty investigation showed that an explosion of natural gas had taken place in the bath room and that a heavy partition on one side of the room had been smashed to splinters, damaging the building to the extent of a hundred or so dollars Closer investigation showed that the leak had occurred in the pipe, which had not been noticed before. The entire electric lighting aparatus in the building was also damaged and had to be repaired. Had the servant and baby been in the room they would undoubtedly have been killed.

RESEMBLES HYDROPHOBIA

The nine year-old son of Daniel P. Haley, of No. 69 East Creighton avenue, suffers from a strange malady which greatly resembles hydrophobia, although it can not be this as the boy has never been bitten as any one knows A few days ago the lad began to have frightful convulsions and to bark and bite like a dog. He tore his clothing into shreds and is now so bad that the attending physician, Dr. Van-Buskirk, is compelled to keep the unfortunate boy in a straight jacket His malady is a curious one.

CUT HER EYE

Dr. McOscar was called to No. 25 Chicago street, to attend Mrs. Steele In some manner she cut the lid of her left eye on a nail, inflicting a wound which required several stitches.

THE DIXON-ERPY FIGHT.

It Will Take Place at Brooklyn Tonight.

BROOKLYN, June 14.—There was a hearing before Judge Gaynor today on the order issued by Judge Brown of the supreme court last night, directing Mayor Schieren to show cause why a mandamus should not be issued compelling him to grant a license to the Seaside Athletic Club. After statements by council, Judge Gaynor put the hearing over until tomorrow and then Lawyer Grout asked what they would do in reference to the Dixon-Erpy contest which was billed to take place tonight. Judge Gaynor replied that he felt sure the authorities would deal fairly with the club, and if the law were violated it was the duty of the authorities to make arrests and secure the conviction of the responsible party. After the adjournment President O'Rourke stated that the contest scheduled for tonight will positively take place

WANTS 'EM ALL.

St. Louis Seeks to Gobble Both National Conventions.

ST. LOUIS, June 14.—The Business Men's league, of this city, has unanimously resolved to make an effort to obtain for St. Louis the national conventions of both the democratic and republican parties in 1896 Communication will be opened with each member of both the national committees and the support of several members has already been secured. Ample funds will be available for taking care of both conventions.

Violation of Dentistry Law.

BLUFFTON, Ind, June 14.—The local dentists of this city succeeded in having Dr. Young, of Dunkirk, arrested, charged with the practice of dentistry without a license. Before Mayor Stevens a plea of not guilty was entered Young claims to have a state dental license, but this, under the statutes of Indiana, will not allow a man to practice without a county license.

Yale's Crew.

NEW LONDON, Conn, June 14.—Yale's nomination of officials for the varsity boat race have been made. George Rives, of Boston, will be referee, and George Adee, of Bartlow on Sound, timekeeper, and R. J. Cook, of Philadelphia, judge for Yale.

Wrestling Match.

ROCHESTER, N. Y, June 14.—Ed. Atherton defeated Dan Ormes, the English wrestler, in two falls. They wrestled catch as catch can. The first bout lasted twenty two minutes and the second ten minutes

Gust Steger, Fred Beach, A. L. Randall and Will Gouty went to Marion, Ind, today to attend the opening of a large addition to the Halladay & Temple bicycle factory.

A BIG SURPRISE.

O. K. Anderson Dismissed by the Federal Courts.

As Was Also the Case Against Guy Malone—Chas. Yetter is Fined.

About the most astonished man in Fort Wayne this morning was ex Deputy United States Marshal Wilkinson, who had just heard from Indianapolis concerning the disposal of some criminal cases which he had sent to Indianapolis from this district, having made the arrests and brought the prisoners here for preliminary examination before United States Commissioner Leonard

The case which was particularly a surprise was that of O K Anderson, arrested by Wilkinson at Lynn Grove on a charge of robbing the postoffice. Readers of THE SENTINEL will remember the case. Anderson was deputy postmaster and conducted a grocery store in Lynn Grove He became involved in debt and one night the post office was robbed. The safe was opened and postal notes to the extent of $300 were taken. It was charged that the robbery had been committed by Anderson, who was accused of using the cash to square up some of his accounts The investigation at Indianapolis before the federal grand jury was quite sensational Anderson's wife was in the court room and it is said that she was so overcome during the trial that she fainted several times When a verdict of acquittal was returned by the jury the scene between husband and wife was very affecting

Ex Marshal Wilkinson this morning said he felt certain that Anderson would get not less than five years.

PLEAD GUILTY, BUT DISMISSED

Guy Malone was another young man up on a charge of attempting to rob a postoffice. The boy plead guilty and was dismissed The lad worked at Garret and went into the postoffice on an errand While the wife of the postmaster was waiting on him and had her back turned, Guy reached into the stamp window, and when the woman turned quickly, caught him. That is her story. The boy said he took nothing and declared his innocence.

CHARLES YETTER'S CASE.

Charles Yetter was on trial for robbing the Dunfee postoffice of sixty three cents worth of stamps and was fined $1 and sent to jail for thirty days. Yetter and a companion entered a grocery store at Dunfee for the purpose of robbery. They got into the postoffice, which was in the same building, and carried off sixty-three cents worth of stamps

POLICE ITEMS.

This morning at police court there were three cases on trial before Mayor Oakley.

Gust Iblo was a young man who created a disturbance at the Rifles' armory yesterday afternoon Gust wanted to "clean out" one of the rifle boys on account of an alleged insult offered his sister The mayor fined the young man $1 and costs, and a relative stayed the docket

John Jacobs was on trial for drunkenness. He keeps a carpenter's shop on North Calhoun street He was sent to jail.

Albert Wilson was a vagrant whom the officers followed all over the city yesterday suspecting him to be connected with the recent forgeries perpetrated on Fort Wayne merchants. He told a very straight story and was let go. He proved to be a barber hunting work

Deputy Prosecutor Ryan took the mayor to task this morning for not passing judgment on Louis Nelson, charged with intoxication. His honor will render a decision tomorrow morning at 9 o'clock.

William Campbell was arrested at the south depot this noon by Officer Stoll. The boy had run away from his home at Toronto.

Two hobos, a negro and white man, were arrested at Swinney park this morning about noon.

W. H. Montgomery, a crippled drunken man, was arrested at Mendel Frank's saloon this morning.

OLIVER HARTMAN

Graduates With Honors at Claverack College.

L Oliver Hartman, son of Dr. S. B. Hartman, will return home this evening from Claverack, N. Y, where he has been attending the Claverack college, from which institution he graduated Wednesday of this week with the highest honors of his class. His general average during his college course was ninety-eight and his average in Latin was ninety-nine As a reward for his high standing he was given a full classical scholarship in the Dickinson college, one of the oldest institutions in the east, being in its 112th year, and he will enter upon his studies there next fall Mr. Hartman was a member of last year's graduating class of our High school and is a brilliant young man.

AN OLD SETTLER.

Demise of Ira E. Whiting, a Well Known Resident.

This morning, at the home of his daughter-in law No. 541 East Wayne street, occurred the death of Ira E. Whiting, aged eighty years. The deceased was at one time exceedingly well known in this locality, having been in business here for many years, part of the time with Andy Kalbacher. In early life the deceased was a sea captain and was a man of more than ordinary intelligence He conducted a mill at Huntington, but for the last few years has lived a retired life

LEGAL PICK-UPS.

News Collected From the Courts of the City.

Cases Begun, on Trial, and Disposed of by the Judges and Justices of the Peace.

The grand jury will make a supplementary report this afternoon

An affidavit has been filed in Justice Bohen's court against John Tracey for cruelty to animals

The last will of George Honbaus has been filed He leaves his property to his wife.

Judge O'Rourke has overruled the motion for a new trial in the case of Severs against the Peters Box and Lumber company. The case will go to the supreme court.

Nettie Barcus has filed an affidavit in Justice France's court against her husband, Ira Barcus, for assault and battery

Willis Sonder has resumed his position as deputy in the county clerk's office.

Justice Huser has dismissed the Steger provoke case for want of prosecution.

Justice Bohen and a jury are hearing the trial of the case of Tons against Tobey, on an account of $90

Justices France and Huser, with Drs. Metcalf and Bowen, declared Anna Bonner to be insane.

The case of Harry Hammill and others against George Quidore, has been certified from the court of Justice France.

Mrs Louisa Johnson has filed proceedings for a divorce from Charles Johnson E V. Emerick is her attorney and pleads cruelty and bad treatment for the plaintiff.

Ira O Barcus wants a divorce from Nettie Barcus The husband alleges cruelty and neglect on the part of the defendant Justice Chas. A Hays has charge of the case.

Robert S. Knode et al, sue R. L. Romy et al, to set aside a sheriff's sale of real estate W. G Colerick appears for the plaintiff

The county commissioners sat as gravel road directors yesterday and opened bids submitted by men who are anxious to engage with the county for keeping the free turnpikes in repair. The contracts will not be awarded until the 21st inst.

A year or more ago the Huntington circuit court set aside the will of the late Mrs Holt on the application of Mr. W. W. Rockhill, of this city, acting for his daughter. The case was appealed to the supreme court and the judgment of the lower court has just been sustained.

The supreme court recently decided a case taken up on appeal from the Huntington circuit court Following is an abstract of the opinion: (1) A city is not liable for damages arising from the establishment of a street grade in conflict with a grade established by a former town corporation embracing the same territory, but in so changing an established grade the city must first assess and pay or offer to pay the damages occasioned by such a change to the abutting property owners. (2) An allegation "that pursuant to an ordinance the stakes were set according to the established grade of a city and the improvement made and accepted in accordance therewith," is sufficient against demurrer

FOUR PERSONS SHOT.

A Vicious Negro Goes on the War Path,

And When the Battle Ends Three Negroes and a White Man Lie in the Dust.

NATCHEZ, Miss, June 14.—At Natchez Island plantation, a few miles below this city, this morning R W. Dawson, a shanty boat fisherman and all round tough character, shot and killed Frank Macklin, manager of the plantation, and a negro woman, name not yet learned, and severely wounded a negro boy. Dawson has gained much notoriety on account of his connection with a coal black female denizen of "Under the Hill." The negress left him and went to work on the Island plantation, whereupon Dawson moved his boat to the island and opened a negro gambling house and became such a nuisance that Macklin ordered him away. He refused to go, and in the altercation that followed Dawson used a Winchester and killed Macklin and the woman almost instantly and wounded the boy, then making his escape, carrying the rifle A tug brought the bodies to Natchez and a coroner's inquest is now being held. Macklin was highly connected in this city, and the feeling against Dawson runs high Officers are searching for him and there are fears of further bloodshed when he is overtaken.

LATER.

A later report from the Island states that the boy died and that Wm Conlt, brother-in-law of Macklin had come up with Dawson and before the latter could use his gun, shot him dead.

A Would-be Assassin Indicted.

PORTLAND, Ind, June 14.—The grand jury has returned an indictment for assault and battery, with intent to commit murder, against Chris Whiteman, whom it is alleged, attempted to assassinate his father in law, Michael Hannon, yesterday morning in Bear Creek township Whiteman has fled

A BOSTON GIRL'S LIFE

Saved from Ruin and Despair by the Timely Aid of a Noted Woman.

[SPECIAL TO OUR LADY READERS.]

Is there anything more truly pathetic than the cry for help that springs from the anguished heart of a young girl—a beautiful girl who sees ahead only suffering and uncertainty?

But oh, what joy and gladness her young heart pours forth when she realizes that her dreaded enemy, the blasting influence, is gone,—banished forever.

This sunshine and joy is now the happy portion of Miss Florence —— of Beacon Street, Boston.

She often tells of her suffering from the suppression of the menses The pain was excruciating. The doctors, instead of removing the cause of her ailment, plied her each month with morphine to prevent convulsions; but the trouble was permitted to exist

When she could endure no more,—prostration was imminent and future hopeless,—her family procured a bottle of *Lydia E. Pinkham's* Vegetable Compound, which, surprising to all, rapidly and permanently cured her.

In writing to Mrs. Pinkham, pouring forth her gratitude and happiness, she says: "Oh! that I could make every suffering woman try your valuable medicine! How they would bless you!"

W. L. DOUGLAS $3 SHOE IS THE BEST. FIT FOR A KING.

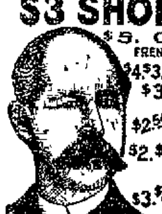

$5. CORDOVAN, FRENCH & ENAMELLED CALF.
$4.$3.50 FINE CALF & KANGAROO.
$3.50 POLICE, 3 SOLES.
$2.50 $2. WORKINGMEN'S. EXTRA FINE.
$2.$1.75 BOYS' SCHOOL SHOES.
LADIES.
$3.$2.50 $2.$1.75 BEST DONGOLA.
SEND FOR CATALOGUE W. L. DOUGLAS, BROCKTON, MASS.

Over One Million People wear the

W. L. Douglas $3 & $4 Shoes

All our shoes are equally satisfactory

They give the best value for the money.
They equal custom shoes in style and fit.
Their wearing qualities are unsurpassed.
The prices are uniform,—stamped on sole.
From $1 to $3 saved over other makes.
If your dealer cannot supply you we can. Sold by

JACOBS' SHOE STORE.

P. G. KUTTNER,

Maker of any and all styles of Shirts to order.

MADE TO ORDER

Satisfaction Guaranteed

144 Calhoun St.

HOUSEHOLD GOODS.

Cash paid for used Furniture, Carpets and Stoves. Entire Furniture of hotels and private residences a specialty.

BARGAIN STORE,

23 West Main Street.

HUMANE SOCIETY NOTICE.

All parties having knowledge of acts of cruelty to animals or children will greatly favor and assist the Fort Wayne Humane Society by telephoning or writing such information to Officer Schlaudroff, 89 Clinton street. Telephone ...

The Evening Sentinel.

BY E. A. K. HACKETT.

FRIDAY, JUNE 14, 1895

TONIGHT.

SION S BASS POST—Exercises in Honor of Flag Day.
CITY Y. M. C. A.—Members' Meeting
HEBREW TEMPLE—Regular services.
CONUNDRUM SOCIAL—Y. P. S. C. E of Christ's Lutheran Church at 76 South Wayne avenue.
OUR STATE INSTITUTION—Entertainment by the Institute Band
BERRY ST. M. E CHURCH—Entertainment by Epworth League.
LODGES—A. O. U. W., No 19; American Sons of Columbus; Mad Anthony Tent, K. O. T. M., Fort Wayne Encampment No 152 I. O. O. F. Allan Lodge, No. 3,505, Colored Odd Fellows.

The Sentinel tomorrow will be the best number of the week.

The cause of free gravel roads should be pushed right along in this county.

May the lives of every one of last night's graduating class be a brilliant success.

Senator Gordon, of Georgia, has announced his permanent retirement from politics.

J. E Sutton, publisher of the Logansport Reporter, is going to Europe early next week. He will be gone several months and will combine business with pleasure.

The Sentinel today gives a full and detailed account of last night's graduating class of the High school The public schools of this city are the best in the state and we are proud of them.

The latest reports of outrages in Armenia are almost as terrible as those concerning the massacres and make fully as dark a showing for the Turkish government, for these outrages were committed in prison. The powers of Europe will be eternally disgraced if they allow the Sultan to temporize much longer with them.

It is good for every man and woman to have an ideal life, even if it is never realized Whatever it is, it affects character and determines destiny. The artist may fail to paint as he would, the poet's touch may miss the magic string, but ideal beauty, truth and goodness, are stars that shine forever above the storms and wrecks of time.

The National Christian Citizenship league has sent out an appeal to all ministers of the country to devote their sermons of June 30 to the duties of Christian citizens. These sermons will not touch the rings and gangs, but if they stir up the better classes they will have even more important results. Rings and gangs never flourish where the best people perform their full duties as citizens.

The twenty-sixth annual meeting of the Northern Indiana Editorial association, convened at Logansport yesterday. Among the addresses delivered yesterday was one by Mr. W. D Page, the editor of the Daily News of this city. The Logansport Reporter, speaking of the address, says: "W. D. Page, in a humorous speech, classed the foreign advertising shark with the parasites to which he said he had been devoting his time this spring in his garden."

Today is Flag day, a holiday inaugurated to commemorate the anniversary of a great event in this country's history—the adoption of a national standard, a flag. June 14, 1777, just 118 years ago, the continental congress, sitting in Philadelphia, resolved, "That the flag of the thirteen united states be thirteen stripes, alternate red and white, that the union be thirteen stars, white, in a blue field, representing a new constellation "

In speaking of college commencements, the Indianapolis News says: "It is a happy usage of language which calls the end of a college course 'commencement.' It marks the completion of preparatory study; the beginning of the real work of life. It is thus valedictory and salutatory in one. Leaving the things that are behind, the young men and women who are in these June days bidding farewell to the class room are eager to press forward in the strenuous work of the world. Let them go forth with the sense that the powers they possess, whether natural or acquired, are a 'call' to high and worthy service."

The presidential bee is "buzzing in the bonnet" of a number of leading republicans. Among those who have their lightning rods up, with the hope that they may be struck, are: William McKinley, of Ohio, Benjamin Harrison, of Indiana; Thomas B. Reed, of Maine, William Allison, of Iowa, Levi P. Morton, of New York; Chauncey M. Depew, of New York, J. D. Cameron, of Pennsylvania; S. B. Elkins, of West Virginia; Shelby M. Cullom, of Illinois; Cushman K. Davis, of Minnesota, Robert Lincoln, of Illinois, Russell A. Alger, of Michigan, John Wanamaker, of Pennsylvania And there are others that the year may develop, indicating that the list may swell to mammoth proportions.

The rules regulating the use of water for sprinkling purposes are very unsatisfactory to the majority of our people. The principal objection to them is the unseasonable hours at which the consumer is allowed to sprinkle Another objection is the unjust discriminating feature. Citizens who can afford water wagon service, which draws its water from the hydrants, are allowed the privilege of sloppy streets, to the disgust of the buggy and bicycle riders, while those who depend upon the garden hose for a means of dampening the dust on the thoroughfares, so it will not be picked up by the wind and carried into their houses, are deprived of the privilege, to which they are justly entitled. Very few persons can devote such an early hour in the morning, as the rules designate, to sprinkling lawns, and the evening hour set aside for that purpose is not sufficient to keep life in the grass these dry times.

Telephone Monopoly.

The Bell telephone is again secure in its monopoly and will continue to be so unless the supreme court should reverse the decision of the United States circuit court of appeals, provided the case be taken before that body. The Electrical World, in an editorial comment on the recent decision, which has such an important bearing on the telephone industries of the United States, says:

That the action of the circuit court of appeals involves a miscarriage of justice will, we believe, be the verdict of the general public, and there is much apparent reason to sustain this view. The two points made by Judge Carpenter against the Berliner patent were that the delay of 14 years in its issue was a fraud on the public, and that the 1880 Berliner patent, now expired, covered the same invention described in the subsequent patent granted in 1891—either of which considerations, he decided, voided the patent In support of the former view Judge Carpenter cited at length the history of the numerous delays in the patent office, and while the court of appeals may not have found technical evidence of design in these delays, yet we fear that the public will be inclined to consider the case as another example of how justice may be perverted, not only in face of the law, but through its very assistance As the opinion of the appeal judges has not yet been handed down, it is difficult to surmise on what grounds they based their action with respect to the above point, and their reasons will be looked forward to with much interest As to the probable view of the court with respect to the second point, an opinion may be hazarded Assuming that the court admitted that the Berliner patent of 1880 anticipated the invention for which a patent was granted 11 years later, they yet might not admit that the government had therefore a right to annul the second patent. If it were considered that Berliner had prosecuted diligently and within legal bounds his application for the later patent, it might be held that the government had no right to annul that patent when once granted, upon the grounds that it had made a mistake in consenting to its issue This view of course is based upon the supposition that no fraud were proved by the government, as in any case fraud would be a sufficient reason for annulment A very important consequence of this point is that while it would prevent the government from pleading prior invention it would not prevent an alleged infringer from doing so

This however, is probably quite a faint hope, otherwise this monopoly will extend to the year 1908, provided the expiration of no foreign patent intervenes to shorten the term. Patent rights are no doubt very wise in themselves, but they have been too often grasped, as in this case, and used as if they came directly under the head of private property The invention of the telephone may well bring the inventor large returns, yet, as these returns are wholly dependent on a direct provision of law, there is no reason why they should be allowed to become exorbitant, as they have in this case "The powers that be seem to forget that law, which stands for the community, having made its first wise concession, should not afterward remain blind and dumb no matter how the public well being may suffer The government, once a party to the transaction, remains a party to it, and having provided for the compensation of the inventor in a patent it should also see that the reward is not excessive and at the expense of the public

All the world—that is, all of it except New Zealand—is suffering from hard times. Yet even with commercial depression everywhere the depositors in the French savings banks increased 2,171 in number during the year 1894, and the deposits increased in the same time $1,200,000 The French are the model money savers of the world

The way to be happy and go to heaven is to tell the truth and keep your promises

THE QUESTION ASKED.

"How Shall the World be Served?" Effectually.

Thirty-first Annual Commencement Exercises of the Fort Wayne High School—A Large Class.

Classical—Edith Marie Eldridge Annie Bowden Kensill, Ralph Chester Lane Dora Barbara Miller, Charles Luther Olds Jr., Percy Olds, Mabel Pinkham Mary Esther Walton.

Latin—Annie Young Baillie Joseph Aldrich Bursley Grace Litton Harding Janet Agnes Humphrey, Bertha Elizabeth Jackson Anna Vara Morgan George Louis Seabold, Frederick Burnett Shoaff John Jacob Stahl John Harrison Swerr

Scientific—Nellie May Bolman, Olive May Brooks, Laura Call Edith Westfall Dick, Charlotte Catharine Grimes James Montgomery Hamilton, Jane Anne Harper Ethelyn Blanche Kyle Rose Orr, Bessie Grace Rich, Frederick William Stoler Dora Drusella Stover, Gertrude Estella Weaver Nellie Fortunna Yon Fannie Lowe Zook.

The thirty-first annual commencement of the Fort Wayne high school was held last evening in the Masonic Temple. Not in the history of the school has there been such a large class of graduates, thirty-three in number, and for this reason there was even a livelier interest in the class than other years At an early hour every seat in the Temple was filled and standing room could scarcely be obtained.

It was a pretty sight which greeted the audience when the curtain rose at 8 o'clock and the large class was presented. Snowy white gowns and fair, girlish faces showed the young men to be in the minority, they being but eleven in number. A glance at the program showed, also, that the highest honors had been won by a young lady, Miss Edith M. Eldridge. The second honors went to Ralph B. Shoaff.

After the overture by the orchestra prayer was offered by Rev. John M. Boggs, who invoked the Divine blessing upon all present, particularly the teachers and the young ladies and gentlemen who were about to finish their school course. He prayed that they might so use the knowledge acquired that, whether they continued their education in higher institutions of learning, or went forth into the world of business, they might meet with the success which comes with the correct application of learning, and in the end find their reward in a useful life, and, after death, the consolation of heaven.

The salutatorian of the evening was

FREDERICK B. SHOAFF.

The speaker's delivery was clear and forcible, and he began as follows:

"We, the class of '95, greet you, our superintendent, and you, gentlemen of the board of trustees, who have, by your united efforts kept alive the somewhat complex machinery of our public school system. Especially, we thank you, our superintendent, who have devoted your undivided time and energies for long years in the management of our schools, and to whom their present excellence is largely due. We greet you, our principal and teachers, who have led us through what has often seemed to us, the intricate mazes of our high school studies, through the bewildering task of geometry, physics, literature and history.

"We welcome you, our parents, relatives and friends, and thank you for the kindly interest which is shown us by your presence. Especially do we welcome and thank you, our parents and relatives, who have, perhaps, suffered much incovenience and privation to enable us to remain in these schools to secure the benefits of an education. We hope in this, the last year of our public school lives, that to some extent we have embraced the opportunities presented to us in successfully performing the work required for graduation. We hope you may receive some recompense for your long continued kindness and generosity."

Continuing, he said that in the education of the class the chief influences of character must have been those of nature—the sky and fields, surroundings, pursuits and occupation of those about them—likes and dislikes. Yet the influences of parents and teachers had been very great. The speaker went on to show how only individual efforts could hope to unlock the stores of knowledge hid in the text books, and that it needed the teacher to so direct the pupils that they could best study to advantage. He said that whatever the future for the members of the class, he hoped that the diplomas they were about to receive would not mark the dividing line between a period of acquiring knowledge or of successfully using it when so required. In conclusion he said:

"We have, we trust, in twelve years or more of our school life, acquired beginnings of our education which will fit us to become useful, intelligent American citizens, and which will enable us to lead a life to answer the question of our motto, 'How Shall the World Be Served?'"

PROF. HARRY O. WISE.

The leading address of the evening was to have been delivered by Hon. R. C. Bell, but at the last moment Mr. Bell was summoned to New Orleans on urgent legal business, and Superintendent Irwin announced Prof. Harry O. Wise, teacher of languages in the high school. The address which followed was in every way a credit to the occasion and to Professor Wise. Although all unpretentious as to oratorical effect, it was, nevertheless, a masterly effort, full of sound logic and beautiful thoughts couched in scholarly language. Particularly fine were Mr Wise's figures of speech and his conclusion was truly poetical. He chose for the subject of his address the same down on the program for Mr. Bell: "What is the True Purpose of Education?" He began by saying that he felt inclined to quarrel with the wording of the question and that it should be put in another form, "What the True Purpose of Education Is"—for education has no purpose—it is a purpose. The speaker then went on to show some of the various kinds of knowledge acquired by men and falsely set up as standards of education. He sketched the career of the "money getting" man from boyhood and showed that the attainment of wealth did not in any way imply that the individuals had been successfully educated. He also sketched the character of the man who became a specialist, showing that there were no one-sided conceptions of education In conclusion he said:

"Sir Thomas Brown has said that a man lives only so long as he in some way makes good his faculties, by which he means to imply that life consists in the power to make outward that which is best within. This, with an addition, seems to me to express a very adequate conception of what true education is. If a man has been made able to express what is best within him, in my judgment that man is reaping the best fruits of education.

"I beg you will notice the motto of this class of '95—'How shall the world be served?' It seems to me that one casting about in search of the true education cannot do better than to put this query to himself. If in any given act he has heart power and brain power enough to perceive that while enjoying possession of his culture, he must render an account of it to the world, then, it seems to me, he hath stewarded his life aright, and is, in the best and truest sense of the word, an educated man."

MISS EDITH M. ELDRIDGE.

The valedictorian of the evening was Miss Edith M Eldridge, whose touching farewell to scholars and teachers was as sincere as it was beautiful. She began by saying:

"How Shall the World Be Served?' our class motto, and how shall we, as a class, answer it?

"The world lies before us, a ball of clay, as it were, in our hands, which we can help to mold into a sphere symmetrical and beautiful, or which we can do much toward making deformed and unsightly. By our lives that we live we shall be helping toward one of these two ends, whether or not we are intending to do so.

"It may seem improbable that so few can do anything toward altering the established customs of our great world. But let us consider for a moment. We are not isolated from society. Each one of us is closely connected with a few out of its vast numbers. Each one of these is closely connected with as many more, and thus the circle keeps widening until a large part of humanity is included in it."

Continuing, she said that each one, by leading a pure and noble life might influence others until the circle kept growing to an indefinite limit. She illustrated this multiplication of influences by an example. If a great number of tiny balls upon a level surface were disturbed by the dropping of another ball among them the whole number would immediately be set in motion. So it is in human life.

Men and women, since the world began, have striven towards truth and fallen short of their ambition. We cannot all gain renown or a great name, but we can do well that which we are called to do and rise, step by step, to higher ends. No one should be content to stand still, but toil ever on, nor despise the day of small things. Little deeds often do more real good than greater ones. The sculpture finds that it is the care given to minute curves and touches which brings perfection to his work.

Miss Eldridge then addressed her remarks to the superintendent and teachers and concluded to her class as follows:

"Dear classmates, for the last time possibly on earth, we are all together again. As we bid farewell to each other and to those who have so faithfully guided us through our school life, let us not think that our school days are over. Each day should teach us something new to help us in the next day's work. Let us take with us through our lives our class motto, 'How Shall the World be Served?' and make it our motto, not merely in name but in reality, remembering that the first thing and the most important is to make our lives as perfect in the sight of God as possible."

Supt. Jon S. Irwin, in presenting the diplomas to the class, gave them some sound and helpful advice, and after benediction by Rev. Boggs the large audience was dismissed.

Too much credit cannot be given to the music furnished by Professor Reineke. On occasions of these kinds his orchestra usually excels.

Milton Deihl, who made application to sell intoxicants at Burlington before the commissioners of Carroll county, was knocked out by the board, owing to determined remonstrance The people of Burlington have always been opposed to the saloon, and no man has ever been permitted to sell intoxicants unmolested in that village. The torch and dynamite in past years have played a part.

Henry Ludwig, of Muncie, charged with attempting to shoot his wife, stood trial Wednesday and was fined $20 and costs.

STATE NEWS.

Lightning struck John Bowling's residence at Warsaw, doing considerable damage, but hurting none of the family.

George E Krause, of Indianapolis, has purchased ground at Martinsville, and it is said that he will invest $40 000 in a new sanitarium.

Edward Fox, fifteen years old, has been sentenced to one year's imprisonment by Judge Shively, for criminally assaulting Edith Kerr, eight years of age.

William Cox, nineteen years old, and Ada McMorris, fifteen, of Hall, eloped to Illinois and were married. Parents on both sides objected because of their youth.

It is of current report at Anderson that the American Wire Nail company has purchased the Hazen nail factory and that the two plants will be consolidated.

During a picnic of colored people at Sellersburg there was a free-for-all fight, in which razors, pistols and brass knucks played a part. Several persons were injured.

The Morgan county commissioners refused to issue retail liquor licenses to C. F. Burgett, of Martinsville, and Wilfred Stafford, of Centerton, because of remonstrances.

James F. Cox, ex state senator, an "honest money" democrat, and Carl J. Kollmyer, an advocate of free silver coinage, held a joint debate in the Jackson club rooms at Columbus last night.

The commissioners of Pike county refused two applications for liquor selling because the saloonkeepers permitted billards and card playing for the drinks in their respective establishments.

The six-year-old daughter of Isaac Joy, of Urbana, complained of feeling badly, and a bright red spot showed itself on one of her limbs. Soon after swelling was discovered and she died of blood poisoning.

Clifford C. Carson, a school teacher, nineteen years old, won the competitive examination at New Castle for appointment as a cadet at West Point. Carson lives at Cowan. Geo W. Price, of Richmond, stood second.

Daniel C. Snyder, of Jonesboro, was arrested after a desperate resistance on a charge of horse stealing. According to a dairy in his possession he is an ex-convict of the prison south, where he is said to have served sixteen years.

Fire destroyed Barthold Bender's warehouse and other property at St. Joseph, in Vanderburg county, the postoffice also being included. The loss is estimated at $10 000, with no insurance. Mr. Bender is the postmaster at that point.

William King, one of the Staunton train wreckers who was parolled by the governor, precipited a fight on Wednesday night last, and was carried to jail, bound with ropes. An effort will be made to return him to prison for violating his parole.

Gilbert H. Goodwin, of Lebanon, died very suddenly at Mt. Vernon, Ill, where he went some weeks ago on business. Goodwin was plaintiff in a $50,000 damage suit at Mt Vernon against persons who had previously accused him of serious crime, and for this reason his friends at Lebanon fear that he may have met with foul play.

There is an old house at Fortville, the tenants of which claim that it is haunted. The manifestations include foot falls, slamming of doors, crashing of dishes, lights moving up and down the stairway without apparent help, and the jerking of the covering off the bed while the tenants were asleep. Close watch has been kept, but the mystery still remains.

Walter C. Pierre, of Troy, Ohio, and Miss Emma Lois Tabor, of Cedral, Mexico, members of the graduating class of Earlham college, were married immediately following commencement, the ceremony being witnessed by the senior class. Mr. and Mrs Pierre will remain at Troy, Ohio, during the summer, but it is their intention to go abroad as missionaries.

Mrs. Willard Nethercott, of Whitley, a suburb of Muncie, while alone at home during the afternoon, answered the summons of a well dressed man, who politely inquired after a missing horse, and requested a drink of water. As Mrs. Nethercott turned to wait upon him she was knocked down, choked until insensible and was criminally assaulted. The stranger escaped arrest.

Ora Fisher and Bloom Mitchell, of Shelby county, were rival suitors for the hand of Miss Mollie Hendricks, of Bengal, and Fisher won the lady, the marriage occurring a few days ago. Ever since the wedding the friends of both Fisher and Mitchell have been teasing Mitchell over his defeat, and he finally became so aroused that he vowed to whip Fisher on sight. Night before last they met on the steps of the church at Bengal, and Fisher was knocked down before he realized his danger. A lively fight followed, but Mitchell used a club and gave the successful rival a terrible beating.

Samuel H. Smith and wife, of Jefferson, were arrested for larceny. Both husband and wife laid the crime upon Melvin Smith, their son, who was a fugitive, but Mr. Smith was tried for concealing stolen goods and was sent to jail at Albion for thirty days. Recently Melvin was found to be hiding in Laporte county, and he was captured and taken to Albion, where he was sentenced to prison for three years.

THEY'RE AFTER HER.

Four Men Each Claim the Same Woman as Their Better Half

A woman who described herself as Mary Donovan, 19 years old, of Mount Vernon, N. Y., was locked up in the Mulberry Street station, New York, the other day, for being drunk and disorderly. She had hardly been locked up when George Wiley came in and excitedly demanded her release

"Who are you?" asked the sergeant.

"I'm Mary Donovan's husband," replied Wiley

Mary Donovan by this time was ready to be taken to the Elizabeth Street station, where there is a matron.

A second man, who said he was her husband, hurried into the Mulberry Street station shortly after Mary Donovan had left. He refused to give his name, but lost his temper when informed that Wiley had put in a prior claim for Mary.

A third man called at the Mulberry Street station shortly after husband No. 2 had left, and after describing Mary Donovan demanded her release. The sergeant asked him sarcastically, "Are you her husband too?"

The newcomer replied that he was the only genuine husband Mary Donovan had or would have as long as she lived.

A man who limped and looked seedy arrived at the Tombs police court shortly after noon

"Was Sarah Joyce brought here?" he asked Clerk Betts.

The clerk couldn't find the name.

"Look for Mary Donovan," said the man.

"Who are you?" asked the clerk.

"I'm Sarah Mary's husband," was the answer.

Clerk Betts smiled and told the man the story of the other three husbands.

"Somebody will get hurt for claiming my wife as theirs," said husband No. 4 as he hurried out.—New York Sun.

TELEPHONED TO HIS DOG.

How a Lost Dog Was Identified by Means of This Instrument.

Mr. Wieck of 420 Cleveland avenue has a water spaniel, Gyp by name, which he prizes. The other day Gyp strayed away from home. He wandered far down on the South Side, where he was seen by F. M. Miller, residing near Sixty-ninth and State streets. Mr. Miller, knowing a good dog, took Gyp home in his buggy.

Mr. Wieck advertised the loss of his dog, and Mr Miller answered As lost dogs are numerous, Mr. Wieck did not feel sure that the one about which he received a letter was his, and to save a possible fruitless journey to the South Side he conceived a plan to identify his spaniel without going to him. He went to a telephone station at the corner of Lincoln and Garfield avenues, and Mr. Miller went with the dog to the Englewood telephone exchange. The dog was placed upon a table, and when the two men got the line the receiver was placed to Gyp's ear, and Mr. Wieck called the spaniel's name The dog immediately made demonstrations showing that he recognized his master's voice Mr. Wieck's spaniel has a habit of barking when any one says "fire." Mr. Wieck called "fire" over the wire, and the dog began to bark. That settled it. Now Gyp is at home.—Chicago Record.

CAN'T KILL HIM.

Fell Forty Feet Down a Stairway, but Has Recovered.

James Fox of J. H. Bosworth post, G. A. R., of Fair Haven, Vt., who fell about 40 feet down a stairway in the Columbian hotel, Saratoga, is in a fair way to complete recovery. His case is a remarkable one.

When picked up, he was apparently dead, and Coroner M. E Varney, who is also a surgeon, was sent for. His quick eye detected signs of remaining life, although no beatings of the heart were discernible. He resorted at once to artificial respiration, and soon Fox began to breathe. Dr. Varney sent for Drs. Inlay and Moriarta to aid him, and on their arrival made a full examination of the patient. His neck was found to be dislocated at the second cervical vertebra By a careful surgical manipulation the column was replaced and bandaged without injury to the spinal cord, and Mr. Fox at once regained the power of speech and full respiration.—New York Sun.

A Saving Point.

The bitterest enemies of Mr. Harvey of "Coin's School" cannot but love him for one thing—he has never threatened the lecture platform.—Cleveland Plain Dealer

Beecham's pills are for biliousness, bilious headache, dyspepsia, heartburn, torpid liver, dizziness, sick headache, bad taste in the mouth, coated tongue, loss of appetite, sallow skin, etc., when caused by constipation; and constipation is the most frequent cause of all of them.

Go by the book. Pills 10¢ and 25¢ a box. Book *free* at your druggist's or write B. F. Allen Co., 365 Canal St., New York.

Annual sales more than 6,000,000 boxes.

The Perfume of Violets

The purity of the lily, the glow of the rose, and the flush of Hebe combine in Pozzoni's wondrous Powder

FREE DISPENSARY.

Open every day from 8 a. m. to 9 p. m., at the Fort Wayne College of Medicine, 160 W. Superior street. Medicines free to the poor. Patients too sick to come to the Dispensary will be visited at their home. Dispensary in charge of Dr. Alice Hamilton.

EVERY CUSTOMER

A Living Advertisement of our business methods. You'll be astounded at the purchasing power of a dollar.

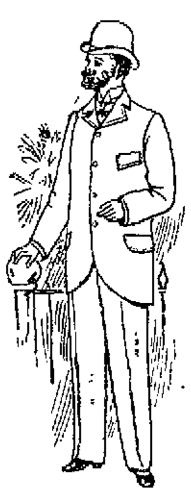

25 STYLES OF

MEN'S SUITS,

Light and Dark Shades, former $12, $14 and $15 values. We are selling this week at

$10.

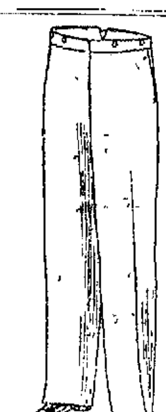

Our Sacrifice of Values in

MEN'S TROUSERS

A phenomenal success. Hundreds sold but a fair assortment left. $3, $4 and $5 values until Saturday night,

$2.49.

Lehman's U.S.

Foellinger Block, 34 and 36 Calhoun St.

DR. DOWLING,

SPECIALIST IN DISEASES OF THE SKIN, NERVES, AND LUNGS.

10 West Wayne Street, Fort Wayne, Ind.

A New York Medical Journal says that Dr. Dowling's success in the cure of these diseases "is unprecedented in the annals of Modern Medicine."

"Remember Thy Mole."

Wouldn't Take $1,000.00.

Excelsior Springs, Mo., Oct. 10, 1893.—For more than seven years I had been a nervous wreck. I could neither eat, sleep, walk nor work. An intolerable fear possessed me, so that it was worse than death for me to go out of my room alone. I felt all the time that there was something horrible going to happen to me. In fact dying would have been a pleasure compared with such living. Finally I was prevailed upon to consult Dr. Dowling, the nerve specialist. In less than five minutes he told me what was the matter and described my feelings with great accuracy. I placed myself at once under his professional care, and now, though I did not take a full course of treatments, I feel a hundred per cent. better. I sleep well, have a good appetite. That awful fear has left me and I am doing full duty at my work which I had not done for years. I would not take a thousand dollars and be put back where I was when I began these treatments.

Robert Cravens.

Columbus Discovered America,

We Keep It Clean

With

Santa Claus Soap.

Sold everywhere made by THE N. K. FAIRBANK COMPANY Chicago.

LYON'S 7 WONDERS

A SPECIFIC For all DERANGEMENTS of the STOMACH. PRICE $1.00

Man'f by THE LYON MEDICINE CO. INDIANAPOLIS IND.

FOR SALE BY ALL DRUGGISTS.

INDIANAPOLIS, IND., Sept. 18, 1894.

I was a sufferer with indigestion and sour stomach for three years. After trying all the medicines in my store that were recommended for such troubles I was permanently cured by taking two boxes of LYON'S SEVEN WONDERS.

L. H. RENKERT,
Proprietor Granger Drug Store.

3 Million, 134 Thousand, 9 Hundred and Thirty-four Packages sold in 1894, which made 15 Million, 674 Thousand, 7 Hundred and Thirty-five Gallons of

HIRES' Rootbeer

or 313 Million, 494 Thousand, 7 Hundred glasses, sufficient to give every man, woman and child in the United States, five glasses each—Did you get yours? Be sure and get some this year? The whole family will enjoy it. A 25 cent package makes 5 gallons Sold everywhere. Made only by

The Chas. E. Hires Co., Philada.

S. W. HULL,

WALL PAPER.

Latest Designs, Most Select Coloring, All Grades. Plain and Decorative Paper Hanging, House and Sign Painting. Do not forget our initial or number.

27 CLINTON, 27.

TELEPHONE 250.

Are You Going to Paint?

TRY OUR Family Paints.

MEYER BROS. & CO.,

DRUGGISTS.

FOR SALE.

Eight different makes of Pianos viz:

The Celebrated Chickering & Sons, The Finest Piano in the World.
The Beautiful Krell, Pleasing in Tone and Action.
The Old Reliable Hardman.
The Briggs.
The Starr.
The Ludwig.
The James & Holmstrom, with Transposing Keyboard. Greatest Invention of the age.
The Nilson.

These Pianos will be sold at ROCK BOTTOM Prices, on terms to suit the customers, at

S. A. KARN'S,

No. 9 East Columbia Street.

Mr. Karn sells only first-class instruments, which statement is proven by the fact that out of the many hundred instruments he has sold during his 24 years experience in the Piano business not one is giving dissatisfaction. The best is always the cheapest. A warrantee signed by Mr. Karn accompanies each instrument.

L. O. HULL,

WALL PAPER

The Latest patterns in Cheap as well as Fine Goods. The lowest prices. (Whitewashed walls should be sized before papering. We furnish it to our patrons without charge.) Window Shades, Window Glass, Paints, Artists' Materials, House and Sign Painting, Paper Hanging, etc., etc. **We Decorate Walls and Ceilings in Every Style,** from the plainest paper hanging to the most elaborate and artistic work, and charge no more than others who are copying our old ideas while we are coining new ones. If a decorator ever did a handsome job that did not peel off he will be glad to show it to you, so when he declares his work "as good as L. O. Hull's" ask him to show his best work, then permit us to show ours and judge for yourself.

FRENCH APPLIQUE

is the new decoration for walls and ceilings. It is elegant for offices, hotels, club houses, and private residences Kindly call and examine samples. We offer you the finest work with prompt service and lowest prices. Estimates furnished and work done in surrounding cities towns and country. Telephone 286.

90 CALHOUN ST. Fort Wayne, Ind.

NewspaperARCHIVE.com

"MOTHERS' FRIEND"
CURES RISING BREAST.

I have been a midwife for years, in each case where "**MOTHERS' FRIEND**" was used it accomplished wonders, shortened labor and lessened the pains. It is the best remedy for **rising of the Breast** known, and worth the price for that alone.

MRS. M. M. BREWSTER, Montgomery, Ala.

Sent by Express or mail, on receipt of price, **$1.00 per bottle.** Book "To Mothers" mailed free.

BRADFIELD REGULATOR CO., Atlanta, Ga.

SOLD BY ALL DRUGGISTS.

WANTED.

WANTED—A kitchen girl at 68 West Berry street.

WANTED—Boarders by the day or week, or with room, at 24 W. Wayne St. 5-tf

WANTED—A home for a girl seven years old. Corner Rockhill and Prichard streets. tf

WANTED—A position by a very competent young lady as stenographer. Apply at Sentinel office. 10-10t

WANTED—A girl for second work. References required. Apply Mrs. A. D. Cressler, 141 West Berry. tf

WANTED—To exchange real estate for a boiler and engine from 80 to 100 horse power. Address "Boiler," care Sentinel. 8-6t

WANTED—Position as salesman in the city or on the road. Ten years experience. First-class references. Address, E. D., this office. 7-tf

WANTED—Hustling agents in Fort Wayne. Easiest selling article on earth. Everybody wants it. Big money. Call at once, room 18 Schmitz block, Ft. Wayne. 11-6t

WANTED—Position as stenographer and typewriter; have had practical experience and can furnish best of references. Speak German and English. Address R. L. this office. 11-6t

WANTED—A man or lady to manage distributing samples, soaps, specialties, books; do corresponding. Send Sylvan Co., 727 Woodward, Detroit, Mich., 10c for set of samples, receive offer to you. 12-2w

WANTED—All to know that everybody troubled with a cough or cold on the lungs, or throat trouble, or night sweats, call and try my Lung Syrup. It never fails to cure. No. 14, Murray street. 23tf

WANTED 10 MEN

To solicit orders for hardy nursery stock, ornamental trees and shrubs; both city and country work. Big pay; steady work; good territory near home. L. L. May & Co., St. Paul, Minn. 16-1m

FOR RENT.

FOR RENT—Elegant office rooms in Foellinger's block, second, third and fourth floors. "Take elevator." 8-6t

FOR RENT—Cheapest rents in the city in the Arcade, central, only 80 feet from Calhoun St. on W. Berry. 4-tf

FOR RENT—One of the most convenient lodge rooms in the city. Good sized and well arranged. Call at Sentinel office. 22-tf

FOR RENT—One of the most convenient lodge rooms in the city, at 10 and 12 West Wayne street. Good size and well arranged. Call at Sentinel office. tf

FOR RENT—Office, ground floor; roll top desk, use of telephone. Splendid place for real estate or insurance. Inquire at the Pantitorium, 16 Arcade. 29-tf

FOR RENT—House of seven rooms, at No. 6 Fulton street, natural gas, hard and soft water; also, house of five rooms, No. 601 Calhoun street. Call at 116 Calhoun street. 22-eodtf

FOR RENT—Two houses, 8 rooms and bath room, electrical fixtures in all rooms and gas, good barn, all in good shape; rent reasonable to desirable parties. Inquire at 176 Calhoun St. 1-tf

FOR RENT—House No. 186 West Main street, six rooms, water, natural gas. Also house No. 34 Garden street, seven rooms, water, natural gas and good barn. Hoffman Bros., 200 West Main street. 1tf3

FOR RENT—Nine-room brick house on the corner of Lafayette and Main streets; contains natural and artifical gas, bath room, hot and cold water and fitted with all modern improvements. Call at No. 19 Lafayette street. 3-6-tf

FOR SALE.

FOR SALE—A Crane elevator as good as new. Suitable for a five story building. Enquire this office. tf

FOR SALE—New No. 79, National Cash register, cost $300, will sell for $200 on time, or $175 cash. Address "M." this office. 14t6

FOR SALE—A new house of eight rooms, just finished, on Wayne street. Either cash or on time. Inquire at 48 West Jefferson or 28 East Fourth street. 12t3

FOR SALE—Shelving, counters, gasoline stoves, cook stoves, screen doors and many other articles at very low price; also a good barber outfit. 246 Calhoun St. tf

FOR SALE—Nearly new No. 3 National Cash register cost $200; will sell for $125 on time or $110 cash. Reason for selling not suited to my business. Address "F," this office. 14t6

FOR SALE—First-class millinery store, on Calhoun street, doing a good business. Stock and fixtures will be sold cheap. Reason for selling, ill health. Address, E. A. D., this office. 7-tf

FOR SALE—Birds, good singers, Hartz mountain Canaries, Blue Mexican Canaries, Southern Red Birds, Grosbeaks, Bobolinks, and birds of all kinds. Call or address, 97 LaSelle street. 12-1m

FOR SALE OR TRADE—Desirable farms, city lots and improved property at bargains; a desirable lot on Indiana avenue, South Wayne, on which I will build a house and sell on monthly payments, $100 cash down; also a nine-room house, near Williams grove, at a bargain; also, money to loan at a low rate of interest. Agent for Fire Insurance. Louis Curdes, rooms 3 and 4 Pixley and Long block. a5-tf

FOUND.

FOUND—A strayed bay horse. Owner can have same by calling and paying for this advertisement. No. 332 W. Main St. 10-tf

PROFESSIONAL.

DOCTOR MARY WHERY

Office and Residence 26 Madison St.

Specialty—Diseases of Women.
Hours: 9 a. m. to 4 p. m. and 7 to 8 p. m.
Telephone 470.

A B C **Arnold's Bromo-Celery.**

Splendid curative agent for Nervous or Sick Headache, Brain Exhaustion, Sleeplessness, special or general Neuralgia; also for Rheumatism, Gout, Kidney Disorders, Acid Dyspepsia, Anæmia. Antidote for Alcoholic and other excesses. Price, 10, 25 and 50 cents. Effervescent.

THE ARNOLD CHEMICAL CO.
151 S. Western Avenue, CHICAGO.
Sold by all Druggists.

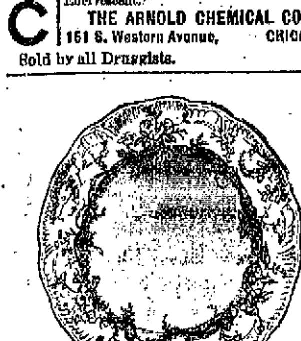

The Cheapest Place in the City

--TO BUY--

China and Glass.
Chamber Sets.
1847 Roger Bro. Plated Knives and Spoons.
Lamps, Silk Shades and all kinds of cheap Crockery.

Ward's China Store,

No. 8 W. Columbia St.
Sign Big Iron Dog.

ICE CREAM AT HOME.

1—Ah, just what I want.

2—You won't catch me buying ice cream anymore.

3—I can make it as good as anybody.

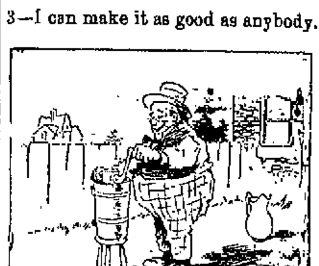

4—The first minute.

5—The second hour.

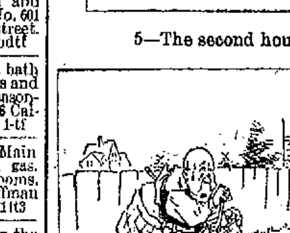

6—The fourth hour.

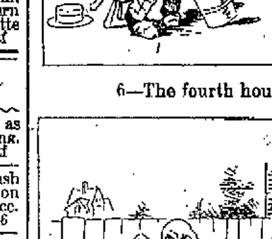

7—The sixth hour.

8—He then finds that he forgot to put salt on the ice.

RAILWAYS AND SHOPS.

Agent C. H. Newton Honored by His Fellow Agents.

Accidents, Incidents and Personal Gossip of the Depot, Office, Shop and Rail.

J. Kaiser, of the Pittsburg planing mills, is sick.

Charles J. Mills has taken a position as helper in the Wabash machine shop.

Eighty persons composed the Chosen Friends' excursion party to Rome City this morning.

Charles Habecker, painter in the Pittsburg shops, went to Rome City this morning.

After several days' illness, F. J. Rule, a steamfitter, has resumed work in the Pittsburg shops.

The railway telegraph superintendents are holding their annual convention in Montreal.

Louis Smith, a patternmaker, had the misfortune to have one of his fingers crushed yesterday.

Chief Train Dispatcher W. H. Tigar is in Chicago today on business connected with his office.

The gross earnings of the New York Central, for May, show an increase over May, 1894, of $303,263.

Brakeman R. C. Resser resumed his train duties on the Nickel Plate yesterday, after a short absence.

E. B. Babcock, a car inspector employed by the Pennsylvania company, is attending a picnic today.

Fireman Wash Frase, of the Nickel Plate, has taken two days' vacation, which he will spend in hunting.

Mr. J. J. Wood has returned from New York, where he spent some time in the interest of the electric corporation.

Agent C. H. Newton, of the Wabash, was re elected treasurer of the National Association of Local Freight Agents, which has just closed its annual meeting in New York. This is the fourth time Mr. Newton has been chosen to fill that position.

Burgess Whitney, son of Engineer Frank Whitney, has taken a position in the Bowser Oil Tank works.

Ed Ames, of the electric works, went to Kentucky last night. He will install an electric lighting plant down there.

S. Deahl has taken a few days' vacation to look after some personal matters. He is a brakeman on the Nickel Plate.

Louis Fryer, of the electric works, and his family will go to Indianapolis tomorrow to spend a few days with relatives.

A. Wafel and C. Engelking have returned from Columbia City, where they installed a hot air furnace in the Pittsburg depot.

D. Martin, a brakeman, employed on the Nickel Plate, was taken sick yesterday and went to the home of his parents, in Lima.

During the illness of Ticket Receiver J. C. M. Baker, A. D. Craig is assisting H. H. Burbank in conducting the affairs of the office.

C. T. Strawbridge has returned from a business trip to Chicago and Indianapolis in the interest of the Bass Foundry and Machine works.

J. Schrag, a brakeman, who was confined to his bed for two weeks, has recovered from his illness and resumed work on the Nickel Plate.

Mr. and Mrs. J. Kinkead will spend next week in Cincinnati, the guests of friends. Mr. Kinkead is employed in the Pittsburg copper shop.

Thomas R. Stapleford, a tinner employed in the Pittsburg shops, was severely injured yesterday and will be unable to work for some days.

Harry Mills, son of William Mills, has taken a position in the electric works under Foreman Percy B. Bosworth, of the winding department.

The new management of the Pittsburg, Akron and Western has already begun putting the property and its equipment in good physical condition.

H. D. Harring, of the engineering department of the electric works, went to Columbus, Ohio, yesterday to make estimates upon the cost of a proposed lighting plant.

The stone and brick for the Butler street pavement has arrived and Contractor T. B. Empie has a force of men and teams at work unloading and distributing them.

John Heiser, formerly with the Star Iron Tower company, has taken a position in the winding room of the electric works. A. L. Roark has also taken a position in the same department.

Engineer John Carroll will tomorrow start for Ashley with Wabash engines 328, 339 and 185. The latter will be dropped at Andrews. These engines have recently been thoroughly repaired.

Traveling men are starting out on the road in great numbers, making lively times for the baggage men. Yesterday 200 pieces of baggage were handled at the Wabash depot in this city.

The Vandalia on Tuesday settled two more claims for damages from the Coatesville accident, paying R. H. Crough $2,000 and Miss Agnes Patrick $300. The latter was not seriously injured.

Tonight Foreman M. S. Willson, of the testing room of the electric works, and S. W. Richards, night watchman at the same establishment, will go to Blue lake, where they will spend tomorrow in fishing.

Mr. and Mrs. John Casey, who were stopping at the Windsor hotel for a few weeks, are now keeping house at 38 East Williams street. Mr. Casey is a machinist and is employed at the Bass works.

Frank Winget, who is firing an engine in the Pittsburg yards, was hastily summoned out to the home of his parents this morning. His mother, who is quite old, was thought to be lying at the point of death.

The Wabash, the Big Four, the Lake Erie and Western and the Chesapeake and Ohio show the largest gains in May earnings, when compared with May, 1894, according to their mileage, of any roads in the country.

A chip of steel in his eye caused Machinist Charles Hall much pain and trouble yesterday. The metal was finally removed from the optic without any serious results and Mr. Hall was able to resume work this morning.

The combined Masonic fraternity of the city will probably run an excursion to Indianapolis, over the Wabash road, June 24, when 400 or 500 people will go to that city. The Scottish Rite Temple corner stone will be laid on that day.

Engineer Sleeper, who has been running the engine in the gravel pit at Burr Oaks, on the Nickel Plate, was taken sick yesterday and was compelled to return home. Engineer Hughes went out to Burr Oaks to take Mr. Sleeper's place.

W. A. Reese, a laborer in the Wabash shops, is in the company's hospital at Peru, where Dr. Ridenour yesterday amputated the little finger of the unfortunate man's right hand. Reese dropped a driving box wedge upon his finger yesterday.

News from the bedside of Ticket Receiver J. C. M Baker is more cheering this morning than it has been for several days. Dr. G. A. Ross, the attending physician, pronounces the patient much better and has hopes of his entire recovery in a few days.

The working force in the Bass blacksmith shop is short four or five men today. Some of the employes went out into the country last night to attend the wedding of their shopmate, Wm. Volkening, and failed to get back in time to report for work.

Tomorrow morning Peter J. LaBeck will leave for Toronto, Canada, where he will be married at 3 o'clock next Wednesday afternoon to Miss Nina A. Pearson, of that city. After a two week's visit with relatives in Canada the bride and groom will return to this city, where they will reside in the future. Mr. LaBeck is a machinist and is employed at the Bass works.

H. T. Swegman, clerk in Supt. C. D. Law's office, will go to Chicago tonight to visit his sister over Sunday.

Superintendent Potter, who was three months ago appointed superintendent of the Pennsylvania lines (Toledo division) and soon taken seriously ill, was yesterday able to go to his office for a short time, being the first visit to his office in nine weeks.

George J. Bradbury, vice president and general manager of the Lake Erie and Western and the lines controlled by it, yesterday issued a circular announcing the appointment of W. E. Hackedorn as general solicitor and John B. Cockrum as general attorney.

William Brossard, the well known blacksmith in the Pittsburg shops, is now en route to New York, from whence he will sail for Germany next Monday. He expects to remain in that country, visiting various relatives, until about the first week in September.

A special train, bearing Judge Allan Zollars, Trainmaster Charles E. Walton, Claim Agent R. L. Richardson and several other persons to Hamlet, Ind., left over the Pittsburg this morning in charge of Conductor W. L. Benedict. The party is on legal business of some kind.

Samuel Ross, the lost freight agent of the Panhandle lines, has just completed his thirty-sixth year of service with the company. He has kept a record of the mileage he has traveled in the different positions he has held and it reaches 2,355,846 miles. Mr. Ross was seventy-eight years old last February.

Indianapolis Journal: "A Pennsylvania official, who has just returned from the east over the Pennsylvania road proper, states that important improvements are in progress all along the line. When the hard times struck the country, two years ago, the Pennsylvania had a large amount of improvement work mapped out and much of it partly finished. Recently the company has decided that the earnings will justify resuming work on such improvements, and at several places additional tracks are being laid on every division between Philadelphia and Pittsburg. East of Philadelphia it is now practically a four-track road. The official says it is the understanding that it will be the policy to continue to make such improvements in the way of increased track facilities at various points as will eventually result in the road being a four-track line between Pittsburg and Jersey City, and west of Pittsburg a number of improvements have been begun, which were dropped two years ago on account of the depression in business."

MISSING STUDENT.

Believe That His Body is at the Bottom of the Lake.

ITHICA, N. Y., June 14.—Interest in the Rew case has been given a new impetus. Mr. Osborn B. Rew, of Buffalo, is in Ithica on matters relating to the solution of the mystery attending the disappearance of his son Frederick, the Cornell student, who started out on a walk toward Cayuga lake, October 2, 1894. He talked freely as to the probable fate of his son, and is thoroughly convinced that his body, or what remains of it, is at the bottom of Cayuga lake.

"I have spared neither time nor money," said Mr. Rew, "to learn the facts in the case and we seem at last to arrive at tangible evidence. I have had during the months of the investigation sixty-two characters under surveillance in different states of the union which were believed to be him. We were mistaken each time. I might mention to you some of the proof we have. For instance, we have the cap Fred wore from Buffalo. Mrs. Rew carefully mended it before he left for college and the identical article has been found in a certain individual's trunk with the marks of her work upon it. I have the affidavit of Charles H. Mix, of Clinton county, Pa., that a drunken tramp, who was begging for money, said to him among other things: 'I killed a person a few weeks ago up in New York state and have no doubt but that I would be roughly handled were I to be found by Ithica people.' The affidavit even states the tramp alleged that he asked the lad for a quarter and was refused, whereupon he felled the boy with a cudgel, robbed him, tied his body to a boat, rowed out to deep water and cut the rope. All this I believe to be true."

SUBURBAN HANDICAP.

Six Horses Will Start in Tomorrow's Races.

NEW YORK, June 14—There will probably be not more than six horses start in the suburban handicap tomorrow. Rampo is a possible starter, but with the odds greatly against him competing. Those most likely to go over the course are Domino, Sir Walter, Declar, Herald, Lazzarone and Rubicon. Sir Walter will carry 125 pounds, which, with 123 up on Domino, gives the Keene horse a decided advantage, considering the superiority that is generally conceded to the latter. The smallness of the field detracts much from the interest in what has been until this season one of the most notable fixed turf events in the country.

THE MARKETS.

Chicago Market.

CHICAGO, June 14.—Wheat, June, 77c; July, 77½c asked; Sept., 78⅜c; Dec., 80⅛c.

Corn, June, 49½c; July, 50⅛c; Sept., 51⅛c; Dec., 43c; May, 43c.

Oats, June, 29⅛; July, 29⅛@⅜c; Sept., 29⅛c; May, 32⅞c.

Pork, June, $12.30; July, $12.40; Sept., $12.70 bid.

Lard, June, $6.47; July, $6.57 bid; Sept. $6.77 bid.

Ribs, June, $6.20; July, $6.27@6.30; Sept., $6.47@6.50.

Mothers, Be sure and use "Mrs. Winslow's Soothing Syrup" for you children while cutting teeth. It is the best remedy of all. May8eodAwly

Highest of all in Leavening Power.—Latest U. S. Gov't Report

Royal Baking Powder

ABSOLUTELY PURE

STORIES OF THE DAY.

How Some People Can Be Mean When Sure of Not Being Found Out.

An old resident of Rochester recently related an experience which illustrates in a rather striking fashion the meanness and dishonesty which persons esteemed by the community will descend to when they consider themselves secure from discovery.

"Some years ago," he said, "I received a note from a young woman, the daughter of a friend of mine, which puzzled me greatly. She stated that she had run in debt to a considerable amount above her allowance, and that several shopkeepers had threatened to send their bills to her father unless settlement should be made within a certain time. She said she had been in similar difficulties several times before, and that her father had satisfied the creditors on her promising to incur no debts in the future. His anger on the last occasion had been so great that she feared to confess her straits and turned to me as a family friend for temporary assistance. The amount she asked for was $100. She begged me to put the money in an envelope and place it in a book that used to stand on a table in the ladies' waiting room of Powers' hotel at 11 o'clock on the following morning.

"The request annoyed me exceedingly, and I was in doubt whether it was not my duty to inform my friend, who was a wealthy merchant, of his daughter's indiscretion. However, I decided to comply with her request and give her a little good advice at the first opportunity.

"The following morning I drew the money in $10 bills and was on my way to the hotel when I met Miss X. on the street. 'I received your note,' I said. 'My note,' she exclaimed in astonishment. 'I have written you no note. But that reminds me that I was going to write you. My mother wishes you to dine with us next Monday.' I turned the matter off, and to this day Miss X. is ignorant of the cause of my strange remark.

"I saw at once that some one had been forging her name, and stepping into a private detective agency stated the facts to a detective. He advised me to put some slips of paper in the envelope and place it in the book as directed. This I did, and the officer took a position where he could note every one who entered or left the room.

"During the next hour two women entered the room at different times, both of whom were known to me. One was the wife of an intimate friend, who held a high position in the social life of the town and was generally noted for her liberality and generous disposition. The other was an unmarried woman bordering on the thirties, who was conspicuous for her zeal in charitable works and her energy in educational reforms. Each of these women was alone in the room for some minutes, and when they both had departed the envelope had been taken from the book. One of them was guilty of as mean and dishonorable an act as can readily be conceived of, an act which but for a lucky chance would have put an innocent girl in a most trying position. I often meet these women, but which it was who wrote the letter I have never been able to determine nor even suspect in my own mind."—Rochester Union.

A DARK HORSE.

Don Dickinson Said to Aspire to the Presidential Chair.

In the gossip of Washington Don Dickinson has loomed up as a possible candidate in 1896. His friends believe this is the significance of his recent speech concerning the foreign policy of this government.

If Dickinson is really out for the presidential nomination, he will prove a formidable competitor. His geographical situation is considered advantageous. He will have the support of the administration to a large degree. It is an open secret that Dickinson has more influence with Cleveland than any other living man, not excepting Dan Lamont or Secretary Gresham. He is nearer "the old man," as officials speak of the president, than Whitney ever was. He maintains his influence with Mr. Cleveland, too, without loss of self respect, for he is quite as frank and positive in his dealings with Mr. Cleveland as with any one else.

Dickinson declined to be secretary of state in this administration, and it has all along been understood by his friends that he did so for the purpose of making some money during the four years and of holding himself in an independent attitude with 1896 in view. He is a man of wonderful energy, of great executive ability and of a certain sort of enthusiasm which wins fast friends and is generally dubbed "magnetism." He has been described as a man who makes it a rule not to talk about things, but to do them. If he comes out as a presidential aspirant, the Gorman crowd will at once whip out its knife, for there is no love to be lost between Gorman and Dickinson.—Chicago Times Herald.

Whether on pleasure bent, or business take on every trip a bottle of Syrup of Figs, as it acts most pleasantly and effectively on the kidneys, liver and bowels, preventing fevers, headaches and other forms of sickness. For sale in 50 cents and $1 bottles by all leading druggists.

C. J. WELKER.

SATURDAY BARGAINS.

Children's Black Ribbed Hose, worth 10c, at 5c a pair.

Children's Black Ribbed Hose, full regular made, Hermsdorf Dye, worth 15c, at 10c a pair.

Ladies' Black Seamless Hose, worth 15c, at 10c a pair.

Ladies' Combination Suits, regular price 25c, at 15c a suit.

Ladies' Vests worth 15 and 25c, at 10 and 15c.

Men's Half Hose, Special Values, at 5c, 8c, 10c and 12½c.

Men's Shirts and Drawers, Special Value, at 25 and 50c.

Special Value in Ladies' Shirt Waists at 50c, 85c and $1 00.

Ladies' 4-Button White Chamois Gloves, worth $1.00, at 69c a pair.

Ladies' Silk Mitts, worth 35 and 50c, at 25 and 39c.

26 inch Silk Sun umbrellas, worth $1.25 and $1.50, at $1 00.

Belt Pins, worth 5 and 10c, at 2c each.

Silk Belts 25c, worth 35c.

C. J. WELKER.
162 Calhoun Street.
Opposite Cathedral. "Open Evenings."

Sexine Pills RESTORE LOST VIGOR

When in doubt what to use for Nervous Debility, Loss of Sexual Power (in either sex), Impotency, Atrophy, Varicocele and other weaknesses, from any cause, use Sexine Pills. Drains checked and full vigor quickly restored. If neglected, such troubles result fatally. Mailed anywhere, sealed, for $1.00; 6 boxes for $5.00. With every $5.00 order we give a legal guarantee to cure, or refund the money. Address PEAL MEDICINE CO., Cleveland, Ohio.

SOLD BY GROSS & PELLENS, 94 CALHOUN STREET.

LISTEN MOTHERS!

Tomorrow we begin a very important sale of Boys' Clothing. Important to you because it gives you the choice of all the Boys' LONG PANTS SUITS, SHORT PANTS SUITS in stock, at prices from which every penny of profit has been vanished. Worse than that—every sale will mean a loss to us. We are bound to clear the tables before the end of the season—and we'd rather face the music now and have it over with. So determined are we that we haven't made a single reservation—not even the Blues and Black are exempt—but all the Long Pants Suits and Two and Three Piece Short Pants Suits—Blouse—Junior—Reefer—Combination Suits—and all of 'em—just as they lie on the tables—are included. They are Suits you know all about. Qualities are guaranteed.

LONG PANTS SUITS (Sizes 13 to 19 years.)		SHORT PANTS SUITS (Sizes 4 to 15 years.)	
All the Boy's $5.00 and $6.00 Long Pants Suits—go at	$3.75	All the Boys' $2.50 and $3.00 Short Pants Suits—go at	$1.98
All the Boys' $7.50 and $8 and $9 Long Pants Suits—go at	$5.75	All the Boys' $3.50 and $3.75 Short Pants Suits—go at	$2.25
All the Boys' $10, $12.50 and $13.50 Long Pants Suits—go at	$7.75	All the Boys' $4.00 and $4.50 Short Pants Suits—go at	$3.00
All the Boys' $15.00 and $16 50 Long Pants Suits—go at	$10.00	All the Boys' $5.00 and $6 00 Short Pants Suits—go at	$3.75
All the Boys' $18.00 and $20 Long Pants Suits—go at	$12.50	All the Boys' $7.00 and $8.00 Short Pants Suits—go at	$5.00

Tomorrow You'll Have First Pick.

Globe

Clothing, Furnishings, Hats.

Cor. Calhoun and Main St.

JUST LOOK - -

At our display of elegant and seasonable suits going at figures as scrawny as a dried-up centenarian. Now's the time to deal tenderly with your pocket-book. We are furnishing the opportunity because our ready-made suits for dress or business wear are matchless surprises for close buyers. These outfits are

Worth About 50 per ct. more.

Looking at it in the cheerfullest buyers'-side way, the value of these suits to you is all of that. It's a question of so much wool, weaving and cost of manufacture into clothing---where the seller gets less than cost and the buyer more than his dollar's worth. These suits are hard to wear out, made beautifully, perfect fitting, the very stuff a man wants for feeling comfortable and easy every day in body and purse.

PIXLEY & CO.

YOUR SATISFACTION

Is Contagious!

The people are speaking their appreciation, not in words but in actions. It has spread—new faces tell us how deep it has "struck in," guaranteeing everything we sell, selling only what we guarantee. Our great and only Equitable Credit System and our extending time in case of sickness or loss of employment are cementers of friendship.

Indiana Furniture Co.

Fort Wayne, Indiana.

166 Calhoun Street. Opp. Cathedral.

New-York Life Insurance Company.

Assets Over 162 Million Dollars. Surplus Over 20 Million Dollars.

GIVES—One month's grace in payment of premiums; during grace insurance in force.
ALLOWS—Re-instatement in case of lapse, under easy conditions.
PERMITS—Perfect freedom as to residence and travel.
DOES NOT—Offer any barrier as to occupation.
HAS NO—Restrictions as to methods of life or manner of death.
IS INCONTESTABLE—For any cause after one year.
GRANTS—Extended Insurance, whether applied for or not.
OFFERS LOANS—On the simplest terms at 5 per cent. interest.
GIVES—Seven distinct options for settlement.
CREATES—A trust fund income with interest—which no other policy does.

Wm. P. COOPER, - Special Agent.
33 East Berry St. Telephone 188.

Artistic BOOK BINDING,

In Vellum, Levant, Morrocco, Calf and Russia.

BLANK BOOKS

Of all kinds, with Perfect Flat Opener.

The Binding of Rare and Extra Illustrated Books one of our specialties.

THE FT. WAYNE SENTINEL BINDERY,

107 Calhoun St., Ft. Wayne, Ind.

D&C

PALACE STEAMERS. LOW RATES.

TO MACKINAC PETOSKEY CHICAGO..

FOUR TRIPS PER WEEK BETWEEN
Toledo, Detroit & Mackinac
PETOSKEY, THE "SOO," MARQUETTE AND DULUTH.

EVERY EVENING BETWEEN
Detroit and Cleveland
Connecting with Earliest Trains at Cleveland for all points East, South and Southwest.
Sunday Trips June, July, August and September Only.

2 New Steel Passenger Steamers
Have just been Built for our Upper Lake Route costing $300,000 each. Send for illustrated pamphlet. Address,
A. A. SCHANTZ, G. P. A., DETROIT, MICH.
The Detroit & Cleveland Steam Nav. Co.

Pennsylvania Lines.

The Pennsylvania Station. Trains Run by Central Time as follows: *Daily. †Daily, except Sunday.

Trains depart from Pennsylvania Station Fort Wayne, Ind.

East Bound.	West Bound.
* 5 10 a. m.	* 8 35 a. m.
* 6.52 a. m. From Ohi...	* 5 10 a. m. Limtd
† 1 10 p. m.	† 7 10 a. m.
* 7 50 p. m.	* 11 40 a. m.
* 9 25 p. m. Limited...	* 4 30 p. m.
†10 35 p. m. From Ohi...	* 5 40 p. m.

GRAND RAPIDS & INDIANA R. R.

GOING NORTH.

For Grand Rapids and North......Lv	2.30 am
......Lv	3.15 am
......Lv	2.55 pm
From Richmond......Ar	6.55 pm

GOING SOUTH

For Richmond and Cincinnati......Lv.	5.45 am
......Lv.	1.15 pm
......Lv.	11.45 pm
From Grand Rapids......Ar.	7.30 pm

*Daily. †Daily except Sunday.

NICKEL PLATE. The New York, Chicago & St. Louis R R. EFFECTIVE May 19, 1895.

EAST.	Arr.	Dep.
N. Y. & Boston Ex. No. 2...	*2 55 am	*3 05 am
Cleveland Mail No. 4......	†1 50 pm	†2 00 pm
Eastern Express No 6......	*6 20 pm	*6 25 pm
Local Freight......	†4 25 pm	†7 30 am
WEST	**Arr.**	**Dep.**
Chicago Express No. 1......	*1 55 am	*2 05 am
Chicago Mail No 3......	†1 05 pm	†1 15 pm
Western Express No. 5......	*4 05 pm	*4 10 pm
Local Freight......	†3 22 pm	†7 00 am

*Daily, †Daily except Sunday. Through Buffet sleeping cars to Chicago, Buffalo, New York and Boston. Through tickets to all points at lowest rates and baggage checked to destination.

M. C. BAKER. District Pass. Agt., Depot, Fort Wayne, Ind.

LAKE SHORE & MICHIGAN SOUTHERN RAILWAY—Fort Wayne Branch

SOUTHWARD.	ARRIVE
No. 463 Way Freight......	5 25 pm
No. 458 Cin. Express and Mail......	10 25 am
No. 410 Detroit & Ind'pls Express......	3 55 pm
NORTHWARD.	**DEPART.**
No. 488 Way Freight......	6 40 pm
No. 457 Through Express and Mail......	11 45 am
No. 469 Detroit & Indianapolis Ex......	4 45 pm

The Wabash Line.

SCHEDULE OF MAY 20, 1894.

GOING EAST.	GOING WEST.
4:48 a. m.*	8:05 a. m.*
6:00 a. m.†	1:35 p. m.†
1:15 p. m.†	3:30 p. m.†
7:12 p. m.*	8:20 p. m.*

Lafayette Accom. arrive 11:00 a. m.†
*Daily. †Except Sunday.

FINDLAY, FORT WAYNE & WESTERN RAILROAD.

STATIONS.

Leave	EAST.		
Ft. Wayne Mxd. 32...	8 15 am	3 00 pm	6 30 am
Haviland " " ...	11 10 am	4 02 pm	7 32 am
Cloverdale " " ...	12 40 am	4 31 pm	8 01 am
Ottawa " " ...	3 25 am	5 01 pm	8 30 am
Findlay " " ...	3 55 am	5 40 pm	9 10 am
Arrive	**WEST.**		
Ft. Wayne Mxd. 31...	10 40 am	7 02 pm	5 00 pm
Haviland " " ...	9 35 am	6 00 pm	2 00 pm
Cloverdale " " ...	9 06 am	5 32 pm	12 40 pm
Ottawa " " ...	8 30 am	5 01 pm	11 05 pm
Findlay " " ...	7 50 am	4 20 pm	8 50 pm

BUSINESS DIRECTORY

INSURANCE.

JAMES E. GRAHAM,
Attorney at Law.
Abstractor of Titles.
Insurance, Real Estate, Loan, Collecting Rental Agent.
Room 25 Bank Block.---Fort Wayne. Ind

S. C. LUMBARD,
Insurance, Real Estate and Loans.
Aveline House Block.

D. C. FISHER,
Insurance, Real Estate, Loans,
No. 61 East Berry street, Fort Wayne, Indiana.

D. L. HARDING,
Insurance of all kinds and Loans.
Room 28 BANK BLOCK.
Office Telephone 214.
House Telphone 294.

BANKS.

HAMILTON NATIONAL BANK.
Capital $200,000. Surplus $225,000;
The Hamilton National Bank will pay interest at the rate of three (3) per cent. per annum on certificates of deposit if left four months.
President—Charles McCulloch.
Cashier—John Mohr, Jr.

White National Bank
Capital & Surplus, $225,000.
Pays 3 per cent interest per annum on time deposits.
Safe deposit boxes for rent at $5 per annum.

PHYSICIANS.

G. W. BOWEN, M. D.,
Homœopathic Physician and Surgeon. Office hours for consultation, from 9 a. m. to 5 p. m. Sundays, 9 to 12. Office, No. 11 West Main street, Fort Wayne, Ind. Special attention paid to chronic diseases.

DR. B. GARD—To ladies suffering from ailments peculiar to their sex, may consult me free of charge at my office, 11 West Wayne street. Telephone 245.

DR. G. W. MILLER
EYE and EAR.
Office Hours: 8-10 a. m., 2-5 and 6-8 p. m.
Spectacles fitted. Office 19 E. Washington St

DRUGGIST.

GROSS & PELLENS,
DRUGGISTS.
Corner Calhoun and Wayne Sts. Phone 18

UNDERTAKERS & EMBALMERS.

KERLIN & BLOOM,
Undertakers and Embalmers.
Telephone No. 121. 101 Calhoun Stree

THE YOUNG WOMEN'S CHRISTIAN ASSOCIATION of Fort Wayne invites the employers and employes of this city to make use of our employment bureau. We endeavor to make this a means whereby women who give good reference can promptly find employment, and whereby employers can be sure of trustworthy helpers. Office hours for applicants, each day from 9 to 11 a. m., at the Y. W. C. A. rooms, 25 West Wayne street. 28-tf

This Paper is Furnished by **FISHER BROS.,** Manufactures and Dealers in Print, Wrapping Papers, Stationery, Twines, Etc., Etc. 125 Calhoun St.

ESTABLISHED 1845.

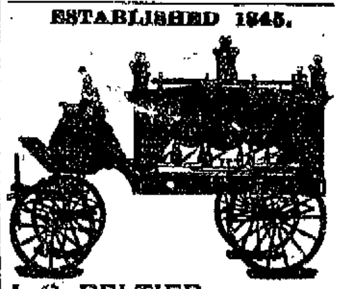

J. C. PELTIER,
17 W. Wayne St.
Office Telephone No. 81
Residence Telephone, No. 11.

HOTEL EMERY,
Cor. Cass and Wells Sts.,
Is now open to the public. It has been newly painted, papered and furnished throughout. Best equipped dollar-a-day house in the city. Special rates by the week. Patronage solicited.

Stop Paying Rent.

Get a home in beautiful Lakeside. If you have $100 to pay down you can purchase of me lot 14, 35 or 105 on Edgewater ave., or lot 218 Rivermet ave.; and I will secure you the money to finish paying for lot and erecting your house; to be paid back, principal and interest, at the rate of $1 per hundred per mo. on the amount you borrow. Apply to D. N. Foster. 8-1m

RIVERSIDE FARM ADDITION.

1 TO 5 ACRE LOTS FOR SALE!

Enquire of Edwin Evans,
174 W. Wayne Street.

D. D. WEISELL & SON DENTISTS 34 & 36 Calhoun St.

SCHEUMAN & KLAEHN, Funeral Directors and Embalmers, No. 39 W. Main St., Fort Wayne Ind. TELEPHONE—For night call, Nos. 75 and 154; for office, No. 259

J. M. E. RIEDEL, ARCHITECT. SCHMITZ BLOCK, 3d FLOOR.

A. HATTERSLEY & SON PLUMBERS, Steam and Gas Fitters. 48 East Main St., FORT WAYNE, IND.

SPECIAL SURPLUS SALE!

Surplus merchandise from all parts of the store will be sold at lowest figures. If you have a single purchase to make, come to the store.

ROOT & COMPANY

SKIRTS.

We are now selling off our surplus stock separate skirts—just the thing to wear with short waists, the style, material and workmanship the very best

Remnants.

There'll be some great selling on the Wash Dress Goods counters—Dimities, Lawns, Organdies, Batistes, White Goods. Waists and Skirt lengths, or enough for a miss.

CAPES

For summer resorts. This is a splendid opportunity for Ladies to get a Cape—the very latest styles at a very small cost. We sell every Cape

AT HALF PRICE.

MUSLINS.

Another lot of those fine Unbleached Muslins at 4c.
Choice Light Prints 3½c.
Fine Red Prints 3½c.
Good Dark Prints 3½c.

Underwear

For Ladies—Jersey Ribbed Egyptian Cotton, Sleeves and Sleeveless,
5c, 8c, 10c, 15c, 20c and 25c.

Underwear

For Children—Gauze and Ribbed,
5c and up to 25c.

Misses Muslin Drawers.

We have one of the neatest line of Drawers at 25 cents each ever put into the store. Ladies look at these.

CORSETS.

The Corsets fall into line with good values We are going to give in this sale an extra one

At 50 Cents,

The best Summer Corset at that price produced.
Summer Nursing Corset,
Summer Health Corset.

RIBBONS.

An elegant new job, just from the looms a 10 cent Plaid Ribbon in lovely design

At 25 Cents.

NECKWEAR

For Ladies—the choicest bargain of the store. A new line of elegant Lace Collars, Collarettes, Jabots, bought at half-price and sold at half price. Nothing in the store is going at such a lively manner as these charming Lace Bargains.

Sheets and Pillow Cases

Ready made, well made, full sizes, Plain and Hemstitched. You will find at the Muslin Counter full lines of these goods, all ready for use.

Muslin Undewear.

The greatest things at the prices shown are those three fine gowns—all come in these sizes—56, 58 and 60 inches long, extra full widths, and the prices,

50c, 88c and 98c.

They are made for a good neat trade, and are ahead of anything in the line.

ROOT & COMPANY.

We are prepared to put in electric fans on a moment's notice. Any one desiring any call us up by telephone 262 and we will send representative to call upon you immediately.
12-4t EDMUNDS & LAW.

BICYCLE HOSPITAL.
54 E. COLUMBIA ST.

The fencing club held a very interesting meeting at the Y. M. C. A., last evening, ten members taking part in the practice.

MONEY TO LOAN
On real estate or personal security. C. F. PFEIFFER, rooms 6 and 7 Bass Block. 2tf

Edmunds & Law, electric workers room 4 Schmitz Block. Telephone 262

Yesterday the township trustee secured transportation to Wabash for Mrs. Poehler, of Leith street Some time ago the woman's husband deserted her and she concluded to hunt work near Wabash.

+ + OUR GREAT + +

Money Raising Sale

Is the talk of the town. Such LOW PRICES for NEW, STYLISH, SEASONABLE CLOTHING, HATS and FURNISHING GOODS were never named before by any clothing house at this season of the year.

WE MUST RAISE MONEY

On our surplus stock and have used the knife liberally throughout our entire store to induce you to buy. Step into our store and see the difference between the low prices put in practice by Sam, Pete & Max and the low prices put in print by their competitors.

$1.98 For Children's Reefer, Junior or Double Breasted Suits, in Light or Dark Colors, that have been reduced from - - - - - $3 00.

$2.98 For Children's Reefer, Junior or Double Breasted Suits, in Light and Dark Colors, that have been reduced from - - - - - $4 00.

$3.98 For Children's Reefer, Junior or Double Breasted Suits, in Light or Dark Colors, that have been reduced from - - - $5 and $6

ALL WOOL SUITS For Men

$6.88.

Light and Dark Cheviots and Cassimeres, Finely Made and Trimmed and all of the Stylish Long Cut Sack Coat Try and match them for less than $10 at other stores.

$8.88.

For Fine Dress Suits, including Clay Worsteds, Cheviots, Cassimeres, Unfinished Worsteds, Etc, Light and Dark Colors, in Sack or Frock Styles and Every Suit strictly All Wool and worth from $12 00 to $15 00.

Hot Weather Comforts.

We show complete line including Serges, Alpaca, Mohairs, Linens China Silks, Etc—All at lowest prices.

SAM, PETE & MAX.

The Evening Sentinel.

FRIDAY, JUNE 14 1895

Branch offices for the sale of THE SENTINEL and where orders for THE SENTINEL and Want, For Sale or For Rent ads. will be received, have been established at the following drug stores:
W. F. Beneke, 443 Broadway.
J. F. Miller, 327 Lafayette.
W. L. Waltemarth, 233 East Lewis.
J. D. Lewis, 434 Calhoun.
M. H. Wefel, 312 Hanna.
J. J. Brink, 44 Wells.

OUR TELEPHONES.

Business Office.....No. 173.
Editorial Rooms .....No. 650.

The Weather.

WASHINGTON, June 14—For Indiana Probably fair and continued warm tonight and Saturday, light southerly winds.

NEWS NOTES.

Geo. V. Kell, of Hunterstown, is a guest of the Randall

Local dealers report a big advance in the price of window glass

Dr. F. W Sharp and wife, of Hartford City, are guests at the Randall.

George Bobilya, of Wilshire, Ohio, is the guest of his brother, L. J Bobilya, today.

Branch No. 103, C K of A, holds an important meeting Sunday afternoon, at Library hall

Mrs Julia Moses, of Decatur, is the guest of her son, H O Moses, and family, of DeWald street.

Sheriff Clausmeier took the desperado Dolan to the prison north yesterday to serve out his four years' sentence.

The pupils of Concordia college are today enjoying their annual picnic at the Fort Wayne Driving park grounds.

The diphtheria card has been removed from the home of W. H Carpenter, No 128 East Creighton avenue

J. B White, jr, Win Bash, Sol and Aaron Rothschild were in Geneva yesterday to look after their oil interests there

August Sonnenbuke has taken out a permit to erect a story and a half brick house on lot 9, Moran's sud division It will cost $1,200

Mrs C Swain is lying critically ill at her home, on West DeWald street. She is the mother of George Swain, formerly patrol wagon driver

The following are the scores made yesterday by the regular league base ball teams Brooklyn 2, Cleveland 4, Philadelphia 2, Louisville 3, New York 7 St. Louis 4; Boston 20, Chicago :

The Internationals defeated the Wayne hotel porters yesterday by a score of 15 to 17. Batteries International, O'Neil and Doctor; Wayne hotel, Porters Bray and Brown. The game was very amusing.

Miss Maud Lipes, who for the past three years has been employed as a teacher in the Hanna street school, yesterday resigned her position and has gone to Chattanooga, Tenn, to visit her uncle, Mr Dunn. In the fall she will go to Ann Arbor to take a higher course of study.

At the Indiana School for Feeble Minded Youth tonight, will be repeated by special request the entertainment for the Institution Band. Operetta (by the children), "The Land of Nod," and "The Comedy of Sir Rat" Recitations, Songs, Indian Club Drill, etc Tickets, 25c. Unused tickets sold for last Thursday are good.

W. F. Geller has returned from a visit to the soldiers and sailors orphans' home at Knightstown, Ind Mr Geller is chairman of the committee representing the Indiana division, Sons of Veterans, who are to report the condition of the orphans' home at the next state encampment, which convenes at Anderson July 1st, 2nd and 3rd.

The Anderson Herald says: "Capt Stewart, the old time animal trainer, drove into town from Fort Wayne today with the two animals caught east of Fort Wayne two years ago The captain left his menagerie at Vance's livery stable until he could see Frank Epply for license to exhibit them. The animals are believed to be part hog and bear. They are savage and wild as the day they were captured when there was much excitement among farmers along the Ohio line."

The Newsboys' union will hold a meeting tonight at the city hall to arrange for their second annual excursion, which will be held some time the latter part of next week. The city press pays half of the expenses and the newsboys will endeavor to raise the other half of the necessary fund. In order to do this they will be given one ticket each to sell at fifty cents This guarantees the boy (not the purchaser) a round trip to Rome City, with dinner, lunch and boat ride It is to be hoped that no one will refuse the boys who have the tickets for sale The fifty cents pays the boy's way for a day's outing and gives him $20 worth of fun besides.

California Peaches, Apricots and Cherries.

New, Large California Peaches, 25c dozen
California Apricots, 10c dozen.
California Cherries, 15c lb
Florida Pineapples, 15c each.
Cincinnati Ripe Cherries, 10c qt.
Cincinnati Strawberries, 10c qt.
Green Sugar Peas, 5c qt.
Yellow Wax Beans 8c qt.
Large Cucumbers, 5c each.
New Potatoes, 25c peck.
FRUIT HOUSE.

R L Romy is at Hammond today, appraising some land for the Pennsylvania Railway company

Meats, Butter, Eggs and Cheese.

Best Hams, 11c, Shoulders, 7c.
English Breakfast Bacon, 9c.
Best No 1 Country Butter, lb, 14c.
Good Tub Butter, lb, 10c
Fresh Country Eggs, dozen, 12c.
Best Ohio Cream Cheese, 8c.
Wisconsin Limburg Cheese, 9c.
Wisconsin Brick Cheese, 10c.
FRUIT HOUSE

CLOSING SCHOOL DAYS.

High School Graduating Class Celebrate the Event

By a Banquet and Hop at the Fort Wayne Club—A Very Brilliant Affair.

The Sketch club meets tonight.

Mrs Dr. Brown will leave Monday for a visit with friends and relatives at Toledo.

Mrs. T. W. Mather left yesterday for LaCrosse, Wis., for a visit with friends.

Miss Mamie Alleman, of Princeton, Ind, is a guest of Misses Ollie and Lulu Archer.

Mr. Ed. Taylor has returned from the east where he has been attending college

Miss May Clock, of Rome City, attended the commencement exercises last night.

Mr A J Kalbacher and family are occupying their summer cottage at Rome City.

Mrs Dr. Gillet, of Decatur, was in the city yesterday. She returned home last evening.

Miss Maud Hendricks will leave Tuesday for a visit with friends in Kalamazoo, Mich.

Mrs. Ed Wilson and baby returned today from a three weeks' visit with relatives in Wabash.

Mr and Mrs Peter Muth, of Newark, N J., are visiting Mr. and Mrs C J. Welker, 162 Calhoun street

Mr. and Mrs. David Caldwell will return tomorrow evening from an extended trip through the east.

Rev. H G. Sauer, of the St Paul Lutheran church, celebrated the fiftieth anniversary of his birth today.

Mrs. Samuel Wagenhals and children, of East Wayne street, left last evening for Crescent Springs, Pa

Messrs Ralph and Charles Bond and Morris Evans returned yesterday from the Orchard Lake Military academy.

Mr. and Mrs. Sid Hubbard went to Toledo, last evening, to be the guests of relatives and friends for a few days.

The Sunday school of the Lutheran Church of the Redeemer has arranged to give another entertainment June 27.

Miss Lillian Fisk left yesterday for Oberlin, Ohio, where she will attend the commencement exercises of the college.

Miss Kate McDougal will leave Sunday night for New York, from whence she will sail for Europe to spend the summer.

The Woman's Missionary society of the First Presbyterian church met at the church parlors at 2:30 o'clock this afternoon.

Miss Jennie Harper is entertaining the Misses Jennie and Minnie Collins, of Dayton, and Miss Kate Hotchkiss, of Lake View.

Mrs. James Cairns leaves in a few days for New York, whence she sails for Scotland for a three months' visit with relatives.

Miss Mamie Shoall will give a picnic tomorrow in honor of Mr. Fred Freeman, who is home from college on a short vacation.

The Plymouth Democrat says "Mrs. Geo Loesch, of Fort Wayne, is visiting with her father, Mr. John Hoham, for a week or two"

Miss Goldie Tetlington, of Mt Carmi, Ill, is the guest of her uncle and aunt, Mr. and Mrs John Casey, of 38 East Williams street.

Mrs C. F. Baker, of 371 South Calhoun street, is entertaining her mother, Mrs. Amasa Johnson, and brother Sherman, of Plymouth, Ind.

Mrs. C. R Leonard and children, of Butte, Mont, arrived in the city last evening, and are guests in the family of N. R. Leonard, of 124 East Wayne street

A "Conundrum Social" will be given this evening at the home of Miss Edith White, 75 South Wayne avenue, by the Y. P. S. C. E of Christ's Lutheran church

This afternoon the ladies of the Home Missionary society, of the Wayne street M. E. church, was entertained by Mrs. Robert Phipps at her home, No 5 Park avenue

Mrs A. McLaughlin, of Chicago, who has been visiting her nephew, Eugene, of this city, for the past week, left for Payne, O. She was accompanied by Mrs. Eugene McLaughlan.

The Plymouth Democrat says: "Miss Florence Fulton spent Sunday in the city with her sister, Mrs. H. A. Armstrong, while on her way home to Fort Wayne from Rochester, where she has been teaching in the city schools."

The bi-weekly conference of Associated Charities of Fort Wayne was held this afternoon at 3 30, in Room 14, Arcade. The meeting was unusually interesting, as Mr. Alexander Johnson gave a report of the twenty second National Conference of Charities and Correction recently held in New Haven, Conn

The Berry street chapter of the Epworth league will be entertained this evening at the home of Miss Mattie Graham, 230 East Lewis street Members of the chapter and their friends will meet at Berry street church at 7 o'clock, sharp, and will be tendered a street car ride, after which refreshments will be served at the Graham residence

Invitations are out for the wedding of Mr R C Houck to Miss Edna Alderman, which will take place at the residence of the prospective bride's father, Mr. Dayton Alderman, at 8 o'clock Thursday evening, June 27. The bride elect is a teacher in the Jefferson street schools, and Mr Houck is assistant cashier at the Wabash freight office A cosy home is being fitted up for them on West Jefferson street

Rev Dr G N Eldridge of Anderson, who was in the city to witness the graduation of his daughter, Miss Edith Eldridge, from our High school last night returned home at noon today, accompanied by his daughter. Miss Eldridge carried off the highest honors of her class—that of valedictorian She is accomplished and brilliant and had a large number of friends in this city, which had been her home for the last five years.

Miss Anna Maud Lipes, a teacher in the Hanna street school left last night for Chattanooga Tenn

The Misses Georgia and Constance Lumbard, Mame Evans and Minnie Hoffman are the guests for a few days of Mrs R T. McDonald, at Riverside farm.

Mrs. Arthur Rhodenbaugh and sister, May, left the city yesterday to spend a few days in the country. Mr. Rhodenbaugh will be with them Saturday and Sunday

Miss Margaret Gosborn will entertain this evening at her home, on East Washington street, in honor of Miss Ida Traxler, of Upper Sandusky, who is visiting her brother, Mr. Daniel Traxler, on Elmwood avenue, Lakeside.

Last evening little Olive Doud celebrated her seventh birthday in a pleasant manner at her parents' home, No 228 West Washington street A number of her playmates were present and refreshments and games helped to cheer the youthful hearts Among those present were Martha Diether, Gale and Lou Spangler, Anna and Albert O'Brien, Robert, Ed and Neal Christie, Ruth Ainslie, and Harris Hartman, Fred Hurst and Hurbert Coverdale.

On Wednesday, June 19 at the home of Mr. and Mrs L. M Allen, at Davenport, Iowa, the marriage of Miss Cora M. Allen to Mr Henry R Freeman, of this city, will take place Mr and Mrs. Freeman will return to Fort Wayne about July 10, and be at home to their friends at Riverside Place, Spy Run avenue Mrs Julia R Freeman, Miss Freeman and Mr. Fred Freeman, of this city, will attend the wedding Mr. Freeman is the teller of the First National bank, and one of our most influential young business men. Miss Allen has visited in this city and will be given a hearty welcome into Fort Wayne society.

After the commencement exercises at the Temple last evening the graduating class entertained their friends with a banquet and hop at the Fort Wayne club. The scene was a beautiful one. All the girl graduates wore gowns of pure white and carried large bouquets of flowers The dance program was composed of twenty numbers and the inspiring music was rendered by Reineke's orchestra On entering the rooms each guest was presented with a short ribbon, either pink, blue, yellow, black or green in color, and when their color was called they were supposed to go to the dining room, where they were served with a delicious luncheon of ices, cake and fruit. A number of out-of-town guests were in attendance and the merrymaking continued into the wee small hours of the night.

Lady Cyclists.

We are showing the only line of Ladies' Sweaters in the city, full sleeves, the very latest from New York, also a complete line of Gents' and Boys' Sweaters In a few days we will have a complete line of Ladies' Leggins in stock in Cloth, Jersey, Corduroy and Leather.
14 3t RANDALL CYCLE CO

MEATS VERY LOW.

Boiling Meat, 4c per lb
Beef Roast, 7c per lb
Beef Steak, 8c per lb
Cincinnati Hams, 8c per lb
Smoked Shoulders, 7c per lb
E. RICH & SON,
91 Barr Street,
254 Calhoun Street,
14 2t 22 Harrison Street.

THE FAIR.

See our Trimmed Hats at 75c
See our Knee Suits at 50c.
See our Slippers at 25c a pair
Men's Tan Shoes at $1 25 a pair.
Men's Pants at 59c.
Large Lemons at 20c doz
Machine Thread, 2 spools for 5c.
BERRY AND CLINTON STREETS.

Go to Rome City June 24th with C. K. of A. and enjoy the good music and dancing all day.

If you are in need of screen doors or screen windows, you will show your regard for economy by coming here Pfeiffer & Schlatter. tf

Don't Look Shabby

When you can get your Bicycles remodeled at Randall's for $3 00. We have just purchased a large enameling oven and are prepared to do all kinds of enameling at low figures and work guaranteed as good as any factory.
14 3t RANDALL CYCLE CO.

THIS + WEEK

We are closing out the remnant of Children's Short Pants Suit at 1-4 or 25 per cent. off.

Star Waists worth $1 to $1.50, at 50 cents.

SPLENDID NEW Stock of Men's and Youths' Fine Clothing not equaled in the city in point of Style, Make or Price. Come and see for yourself.

GOLDEN & PATTERSON,
Fitters of Men.

56 CALHOUN STREET. - Opposite Court House.

BOILED DOWN.

Prices tomorrow at Kane's. Woven Hammocks, $1 00 worth $1 50. Mexican Hammocks, 75c, worth $1 00. Bird cages, umbrellas, hosiery, fishing tackle and baby cabs positively at cost.
JAS M. KANE,
24 Calhoun street.

Your inspection respectfully solicited and your patronage practically appreciated in screen doors and windows. Pfeiffer & Schlatter. tf

Card of Thanks.

Mr and Mrs. A. K Richards desire to extend their thanks to their friends and neighbors for their kindness during the illness and after the death of their father, Joseph B. Miller.

Batchelder makes popcorn patties fresh every day. Nicest thing out for street car parties, lunch for excursions, picnics, fishing parties, etc. Give him a call at No 29 West Main street.

THING'S

Big Cut On Shoes for Saturday's Rush.

A lot of Ladies' Shoes at 50c.
A lot of Ladies' Slippers at 25c.
Ladies' White Kid Slippers 50c and 75c
Boys' $1 00 Lace Shoes, 75c.
Men's $2 00 Russet Shoes, $1 33.
Misses' Russet Lace Shoes, 99c.
Men's $1 25 Canvas Bals, 75c.
Babies' Russet Shoes, 25c.
Boys' Tennis Slippers, 27c.
The above Shoes are all worth twice the amount, but they all go with a rush Saturday. Thing & Co., 32 Calhoun St The Big Shoe House. Large Red Boot

For Rent, the Trentman Block, northeast corner Calhoun and Washington Sts., Fort Wayne, Ind. This is one of the most desirable locations in the city, and is one of the very best buildings Call on or address, Everett & Doud, Second floor Old National Bank Block, Fort Wayne, Ind.

Read our "ad" in this paper. Silk Waists for Half Price and Less at "The People's Store." 13 2t

Batchelder, No. 29 West Main street, will have his new soda fountain in operation tomorrow. Call and get a glass of delicious Ice Cream Soda. Home made candies always fresh.

BICYCLE HOSPITAL.
54 E. COLUMBIA ST.

For Rent.

New nine room house containing all modern conveniences, West Wayne street. Very desirable location. For particulars call at Rooms 1 and 2, Pixley-Long Building 8 10 12 14

We have a complete stock of door bells, push buttons, batteries, etc. Any one desiring anything in this line, we would be pleased to show you our stock. We repair door bells on a moment's notice.
EDMUNDS & LAW,
4, Schmitz Block.
Telephone 262 12-4t

Attend the St. Michaels' Union excursion to Rome City, June the 18th. Good music in attendance. 8 eod-4t

Edmunds & Law will sell you electric or gas fixtures cheaper than anyone else. Room 4, Schmitz Block. Telephone 262 11 4t

$50 to $50,000 to loan on farm and city property or personal security.
J. F. SCHELL & CO.,
8 tf **22-23 Pixley Block. Fort Wayne, Ind.**

Any one wishing their residence, office or store wired for electric lights, get Edmunds & Law's estimate, room 4, Schmitz block. Telephone 262. 12 4t

$6 00 Silk Waists go at $3 48 at the Great Waist Sale at "The People's Store" 13 2t

Have you an electric fan in your office? If not, call on Edmunds & Law and find how cheap you can buy them and keep cool. Telephone 262 12 4t

BICYCLE HOSPITAL,
54 E. COLUMBIA ST.

Edmunds & Law, electric workers, room 4 Schmitz Block Telephone 262

Edmunds & Law, electric workers, room 4, Schmitz Block. Telephone 262.

DOWN TO BED ROCK.

Take Belt Line car and get off at No. 222 West Creighton Avenue, and see what "Down to Bed Rock" means. A beautiful lot, seventy by one hundred and thirty-six, north side of street, fine brick house on west side of lot, good barn, well, cistern, plenty of fruit, room for another house, price $3,150. $1,000 cash, balance reasonable terms, June 22. Don't all come at once.

For sale by only Everett & Doud, Second Floor, Old National Bank Block. 8tf

Never in the history of electricity have electric fans been so cheap and so prominent in every office. You will see them. Call on us for prices.
EDMUNDS & LAW.
Telephone 262 12 4t

Great Sale of Silk Waists at "The People's Store" $4 00 Silk Waists for $2 19 13-2t

Seavey's Hardware Co. sells Electric Door Bells Call on them 11 4t

Mergenthiem's Bazaar

HOT WEATHER GOODS.

UMBRELLAS, PARASOLS.

Splendid Umbrellas, English Gloria Paragon frame, natural handles, 75c, would be cheap at $1 00.

Fine Fast Black English Gloria, 28-inch, just the things for gentlemen; crook handles, $1 00 These are usually sold at $1 25

Fine Gloria Silk Umbrellas, $1 00 and $1.25. These are better values than sold anywhere else for twice the money.

Splendid Heavy Silk Embrellas $1 25, $1 50 $1 75 and $2 00, all with Paragon frames and Handsome handles

Handsome Parasols for ladies' and children at 25, 50, 75c, $1 00, $1.50, $1.75, $2 00 upwards.

DOTTED SWISSES.

There is nothing prettier and cooler for either ladies or little girls We have them in WHITE at 10, 12½, 15, 19, 25 35 and 50c a yard. COLORED at 15, 20 and 25c a yard.

WHITE GOODS.

50 different patterns and styles ranging in price from 5c a yard up to 25c, and we are positive our prices are 20 per cent. cheaper than any other store is selling them at.

SHIRT WAISTS.

A perfect boom—selling fast and our store is the place the ladies come to for them. We have them 25 50, 75c $1, $1 25. Lawn Waists at all prices, the latest and newest styles.

SUMMER CORSETS.

Be sure to try one of our 50c Corsets. They are what other stores are selling for twice that amount.

SILK MITTS.

A special good mitt for 15c a pair, extra quality at 18c Our 25c mitts (same as other stores ask 30c for), should be seen An extra large sized mitt at 20c. Special heavy mitts at 35c and 50c. A complete line of colored mitts in the light fancy shades
Agents for Domestic Paper Patterns

Mergenthiem's Bazaar

VITAE-ORE ELIXIR!

Purely a Mineral Water. Cures all Female Troubles, Catarrh and all Blood Diseases. Price $1 00 per package, or 3 for $2.60. The only place it can be obtained is at 170 West Main street.

Here also will be found a complete stock of Tinware and Notions Remember the place—

170 West Main St.

FOR 14 YEARS

We Have Sold

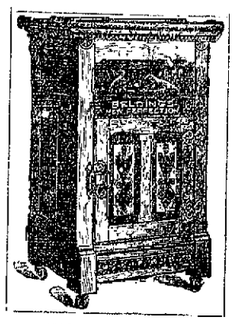

The New PERFECTION REFRIGERATOR!

This Year Cheaper and Better Than Ever.

WHITE MOUNTAIN ICE CREAM FREEZERS,
RUBBER HOSE,
SCREEN DOORS.

Call and Inspect our Line.

F. M. SMITH & CO.,
22 CALHOUN STREET.

DON'T

Ask me to use anything for the complexion but Madam Cosper's Almond Cream—preparation does not effect it.

THE BOSTON STORE.

Special - - BARGAINS For Tomorrow, SATURDAY.

New styles in Figured Organdies at 8c.
New styles in Figured Dimities at 10c.
Wool Challies at 12½c, worth 20c
Ladies' Black Silk Mitts at 12½c
A lot of All Silk Windsor Ties at 12½c.
Our 50c Summer Corset at 37½c
All $1 00 Corsets at 88c tomorrow.
Special value in Belts at 10 and 25c
Our 50c Ladies' Waist is the best in the city.
100 doz Initial Handkerchiefs at 5c worth 10c.
Gents' Unlaundried Shirts at 23c.
Gents' Colored Shirts at 19c.
A lot of Bed Spreads, extra large size at 59c
Special low prices on Lace Curtains and Carpets tomorrow.
A lot of Summer Skirts at 20c tomorrow.

Don't fail to visit the Boston Store tomorrow and get some of the many Bargains we are offering.

William Hahn & Co.,
THE BOSTON STORE.

BE AT - - - THING & Co.'s BIG SHOE SALE TOMORROW!

32 Calhoun St., Large Red Boot.
Born Hustlers--at it Ever Since

F. J. ZIMMERLY & CO.
PRACTICAL PLUMBERS.
Gas and Steam Fitters.
185 CALHOUN STREET.

To the Ladies of Fort Wayne:—
We wish to announce that the large salesrooms of the new Domestic and White Sewings Machines are still at Mohr's building, No 19 W. Wayne St in spite of rumors to contrary.
T. H. MCQUILLAN, Agent.
Terms to suit customers

IT'S A SNAP!

A Genuine Ginger Snap of MOST EXCELLENT QUALITY, manufactured by the B. W. Skelton Co. and packed in our pound boxes, and sold by all grocers. 6-1m

ATTEND - - -
Fort Wayne Normal and Review School.
All the Common Branches, Higher Branches. Professional work.
- - **Begins June 24th.**

THE
People's Store.

Commencing "Lucky Friday."
The Most Sweeping Clearing Sale of

Ladies' Silk Waists

Fort Wayne has ever seen, commences here on "Lucky Friday," June 14th. Our entire stock of Ladies' Silk Waists will be thrown out in three big lots on special counters, at prices one-half their former value. This is the opportunity of a lifetime to buy this season's finest productions in Silk Waists at less than the price of the material.

WE DIVIDE THE STOCK LIKE THIS

LOT No. 1.

Our entire stock of Silk Waists, made in this season's styles from
Fine Kai-Kai Wash Silks, in Checks, Stripes and Corded Effects.
Plain China and India Silks, Black & Colors, Fancy Check Jap Silks, Etc,
which sold at $2 75, $3 48, $3 90 and $4 00;
Take Your Choice at $2 19 Each.

LOT, No. 2.

Our entire stock of Silk Waists, the latest styles, Big Sleeves, Full Front, Pleated Back, made from
Fancy Crepon Silk,
Stripe Taffeta Silk,
Surah and India Silk,
Plain, Colored and Black,
Fine Shepherd Check India Silks, Etc,
which sold at $6 00 $5 00 and $4 50;
Your Choice for $3.48 Each.

LOT No. 3.

Our entire stock of Silk Waists, the season's finest & newest novelties, big sleeves, Blouse Fronts, full back, etc, made from
Finest Broche and Stripe Taffeta Silk,
Brocade China Silk,
New Tartan Plaid Silks, Etc,
which sold at $8 50, $7.50 and $6 50;
Your Choice for $4 98 Each.

Come early on "Lucky Friday" and get one of these Silk Waists, made up in the newest style, perfect fitting, at less than the material would cost by the yard.

ONE PRICE TO ALL.

The People's Store.

BEADELL & CO.

Best Lighted Store in the City.

OFFICIAL REPORT.
George P. Rowell & Co., the leading authority on newspaper information, says: "The Fort Wayne Sentinel, published at Fort Wayne, has the largest circulation accorded to any daily in Indiana, outside of Indianapolis.

The Fort Wayne Sentinel.

Do not wait until Tomorrow, Read Latest News In the Sentinel Today.

ESTABLISHED 1833. FRIDAY, JUNE 14, 1895. PRICE TWO CENTS.

GEO. DeWALD & CO.

See Our Window
FOR
A SPECIAL BARGAIN
—IN—
Misses' and Children's Fast Black Stockings.
20 cent goods for 11c a pair.

GEO. DeWALD & CO.

LADIES!
We Have a Neat
$3.00
Lace, Tan or Black Shoe.
M. App
106 CALHOUN ST.

Another Carload of Baby Carriages.

We have just received another large consignment of Whitney's celebrated Baby Carriages—the best in the world.

Unless you look through our magnificent stock of Cabs before purchasing you will not know we are selling the ordinary.

$10 Baby Carriage for $6.
$15 Baby Carriage for $10.
$18 Baby Carriage for $11.
$20 Baby Carriage for $12.
$25 Baby Carriage for $15.
$30 Baby Carriage for $19.

We probably sell more Baby Carriages than all other Fort Wayne stores combined.

Can you afford to purchase yours elsewhere?

FOSTER'S.
5c
Per Glass!

Keller's fine Ice, Cream Soda Water with pure fruit juices.

Our Mead and Ginger Ale once drank and you will drink no other.

When out for a walk or drive, it will be pleasant for you to stop at our fountain and drink of our many fine drinks, which you can only get at Keller's West Side Pharmacy, corner Broadway and Washington Boulevard.

A. J. KELLER
DRUGGIST.
BRUDI'S NEW BLOCK.

J. G. THIEME & SON,
TAILORS.

The most complete line of Imported and Domestic Woolen for Spring in the city.
SUITS At - -
$20, $22, $25.
Worth $30.
All Work Guaranteed.
Call and examine our stock before you place your order.

CORNER
COLUMBIA
and CLINTON.

HORRIBLE ACCIDENT!

An Explosion Causes Great Loss to Life and Limb.

Four Persons Killed Outright, Two Fatally and Three Seriously Injured by Falling Debris.

FALL RIVER, Mass., June 14.—The worst catastrophe that has visited this city since the Granite mill fire occurred this morning at the Langley harness shop, a four story building on County street. A new boiler exploded in the basement of the building, blowing out the entire end of the structure and allowing the upper stories to settle into a mass of ruins. There were about forty-five persons at work in the shop.

The flames communicated with the ruins soon after the explosion and they began to burn briskly. The firemen rushed to the scene and exerted heroic efforts in their endeavor to rescue the imprisoned work people. Shrieks from the girls in the ruins were mingled with the agonized cries of their friends who had hurried to the scene when the first news of the catastrophe spread. Ambulance calls were sent out hurriedly and every physician who could be reached was sent at once to the scene. The offices and the houses in the vicinity were turned into temporary hospitals.

At 9 o'clock the badly charred and scarcely recognizable body of a woman had been taken from the ruins. The fire had been quenched but it was still smouldering and the work of rescuing went on with great difficulty. At 9:30 it was known that nine had escaped. There were over forty five persons employed, the most of whom were women. Machinist Trip was among those who escaped. A girl named Jalebert and her sister-in-law, who worked side by side on the third floor, also escaped, one unhurt and the other with slight bruises.

The Jalebert girl says that there was a terrible report, followed by a shock; the roof seemed to lift and then fall, completely demolishing the whole building. She and her sister-in-law were thrown into the middle of the road. The latter was badly cut about the face and arms.

The names of those injured, as far as known, are: Alice Tremply, Mattie Derocries, Leah Horton, Adele Dube, Ida LePage, Henry Langley, George E. Davol, Engineer Tripp, Foreman Warren. Mr. Langley is in a critical condition and has been removed to his home for treatment.

The shock broke in the windows of the Stafford mill and injured several of the operatives. The harness shop is a total wreck, but the flames are under control. The badly charred remains of Robert Murray were recovered.

The Star music hall has been made a morgue, where Examiner Dolan, with a corps of physicians, is installed. The engine was situated in the northwest corner of the building and was of fifty horse power. At 10:30 o'clock it was estimated that there were at least thirty still in the ruins. The third body recovered was that of a woman. It could not be recognized.

LIST OF DEAD.

At 2 o'clock this afternoon a careful canvass of the employes of the Langley harness factory revealed the fact that four of them were killed outright and two so badly injured that they will die. Following is a list of the dead:

Adela Dube, aged twenty years.
Lelia Horton, aged seventeen years.
Adolph E. Bellefuille, aged forty-five years.
Robert Murray, aged twenty-one years.

THE SERIOUSLY INJURED.

Thomas Barry, skull fractured and face and body badly burned; he will undoubtedly die.

Mattie Durocher, bruises and burns; fatally.

William Russell, badly burned.

Alice Trombley, badly bruised and burned.

Ida Lepage, bruises.

There were twenty people in the building at the time of the accident. Four were burned beyond recognition, and twelve escaped with hardly any injuries to speak of.

INDIANA OUTLAWS.

Three White Cap Leaders Arrested at Anderson.

ANDERSON, Ind., June 14.—Al and Bill Stinson, Bill Davis and Norris Stevenson, the three leaders of the notorious Scatterfield white cap gang, which has been operating for six years, were rounded up yesterday by Detectives Matt Moore and Amos Coburn and landed in jail. They were caught almost in the act of their outlawry and were surrounded at their homes. The gang consists of twenty-six, and they sign themselves the "Dirty Twenty-six." The farmers of this county have offered $800 reward for the arrest and conviction of the leaders of the gang. They have destroyed many thousand dollars' worth of property and caused untold suffering.

May Be the Candidate.

NEW YORK, June 14.—Congressman Paul S. Sorg, will be the next democratic candidate for governor of Ohio. It was so decided at a conference of democratic politicians at the Waldorf hotel last night. Senator Calvin S. Brice was the foremost figure at this conference. It is understood that Sorg will be favorable to Senator Brice's return to the United States senate.

Member of Parliament.

INVERNESS, Scotland, June 14.—The result of the polling yesterday in Inverness for a member of parliament to succeed Dr. Donald MacGregor, liberal, who resigned his seat on account of his disgust with the course of the government respecting the Crofter's bill, will be announced tomorrow. Dr. Donald MacRea, of Ballalsan, the organizing secretary of the Highland Land league, is the crofter candidate, and Mr. Baillie, of Dochfour, is the unionist candidate.

"NO HOPE FOR SPAIN."

Saith the Cubans in Their Proclamation.

Remidos Lands 250 Men, Plenty of Munitions of War and 5,000 Pounds of Dynamite.

TAMPA, Fla., June 14.—The following proclamation, translated, has just been received from Cuba:

"To the Cuban people:

"Maximo Gomez is in command, with 2,000 men. The marquis of Santa Lucia, with the cry of 'Cuba libre,' has joined him with 1,600 men. Twenty of the most noted gentlemen of Puerto Principe accompany the worthy son of Camaguey. There is no hope for Spain. Remidos has perfected the landing of Roloff and his 250 men. He brings munitions of war and 5,000 pounds of dynamite. The landing of Yero and Seraphin Sanchez is confirmed. They bring American pyrotechnics. Santa Shirite has already seven armed bands. General Maceo, with his 6,000 macheteros, is destroying and burning everything which he finds in his way. Liberal Spaniards have nothing to fear. Lives and property will be respected while resistance is not rendered to the government. If Spain had hunted for a general whose mission was to annihilate the Spanish army she would not have been better suited than in Martinez Campos, who does not let her sick and tired soldiers have any rest. They die of hunger, for they are without food or clothes in the burning sun in this deadly climate. The autonomist party says that insurrection in arms is necessary to force the government to favor autonomy. Shame to these false patriots, who live on miserable bread that the despot throws to them. Soldiers from Mahon, a Spanish province, have gone over to the insurgent ranks. The daily expenses of Spaniards run up to $150,000. Martinez Campos has lost already 10,000 men. Soldiers in the city of Manzanillo die in the streets of fever and dysentery. Famine spreads through the province of Cuba in Bacos and Guantanamo there are 15,000 insurgents in arms. Liberal Spaniards, the sons of Riego and Pinto, hurrah for liberty. To arms and down with the metropolitan government and tyranny. Hurrah for Maximo Gomez.

"(Signed)
"REVOLUTIONARY COMMITTEE OF HAVANA."

National Plumbers.

PHILADELPHIA, Pa., June 14.—After a long and hot contest, which lasted from 7:30 o'clock last night until after midnight, the National Association of Master plumbers in executive session at the Walnut street theater, announced the election of the following officers for the ensuing year: President, James R. Meathe, of Detroit; vice president, Thomas H. Radcliffe, Brooklyn; treasurer, W. E. Goodman, Milwaukee; secretary, James H. Crumley, Detroit; executive committee, L. D. Cross, Kansas City; Daniel G. Finerty, Boston; C. G. Denston, Cleveland; T. B. Culloton, Chicago, and William H. Doyle, Philadelphia. Cleveland, Ohio, was selected as the place of the next convention.

Say Wise Is Not Dead.

DELPHI, Ind., June 14.—Postmaster McAllister, of Bowling Green, Mo., last December received a reward of $300 for establishing the alleged fact that Chas. E. Wise, a young man who mysteriously disappeared from this county, had been murdered at Clarksville, Mo. The family identified the remains and they were brought here and buried in the family cemetery. Last week two ladies, neighbors to the Wise family for years, went to Nebraska. They state that Charles Wise boarded the train at a small station and sat near them. He recognized them and immediately left the car. Wise was heir to quite a large estate.

Cuba Filibustering.

NEW YORK, June 14.—A special to the Herald from Havana, Cuba, says that information has just reached here to the effect that the Cuban filibustering expedition on the tug George W. Childs, under the command of Gen. Carlos Roloff and Gen. Serafin Sanchez, which slipped away from the Florida coast on last Thursday, has landed the party with all their arms and munitions of war at a point near Aguadores, in the province of Santiago de Cuba.

Fall of a Court House Cupola.

EVGLISH, Ind., June 14.—While Deputy Sheriff George Morris rang the court house bell at Leavenworth for adjournment last evening, the cupola, or bell tower, tumbled from its base to the ground, injuring several bystanders. One man's leg was crushed and two others were injured by falling debris. The cupola's support had rotted away.

Three Ladies Badly Hurt.

MADISON, Ind., June 14.—Frightened at hogs, a horse drawing a vehicle in which Mrs. A. W. Mills and daughter, of Seymore, and Miss Lizzie Taff, of Saluda, were seated, indulged in a runaway. The occupants of the vehicle were thrown out. Both of Miss Taff's jaws were broken, and she is expected to die. The other two ladies were also badly injured.

All $3.50 Silk Waists go at $1.93 at the Great Waist Sale at "The People's Store." 13-2t

DEBS IN JAIL.

Recovered From the Effects of His Cucumber Debauch

And is Now Devoting His Time to Writing Letters, Reading Papers and Editing His Journal.

WOODSTOCK, Ill., June 14.—Eugene V. Debs, with the attentive nursing of his companions in the McHenry county jail, is rapidly overcoming the effects of the cucumbers of which he partook so plentifully in Chicago on Tuesday, and passed a quiet and uneventful day, largely devoted to meditation over the past and contemplation of the possibilities of the future, for he believes that his confinement is but the fate of all martyrs in a great cause.

As was the case last January, he has organized his colony of railroad manipulators into a close corporation literary society, and the day will be divided into intervals of study, discussions, reading, literary work, recreation and rest, for Debs is nothing if not a student, especially of labor matters and political economy. A large portion of his time will be devoted to answering his voluminous correspondence, scanning the daily papers and editing his railroad journal at Terre Haute.

He and his companions will be compelled to rise at regular hours, take their meals at stated intervals and to retire by 9:30 o'clock, which is quite a burden these warm nights. The sheriff will treat them kindly, dine them at his private table and provide them with occasional luxuries, but the rules of the jail must be observed, and the celebrated prisoners know it well, as they had a lesson of it during their seventeen days of confinement here in January. Thus far Debs has issued no manifesto to the public, but he probably will in a few days. He is resigned to his fate and expresses a determination to assist in relieving the toiling masses from the encroachments of plutocratic capital as soon as he gets out.

FRED DOUGLASS' WILL.

His Daughter Contesting the Widow's Claim.

ROCHESTER, N. Y., June 14.—Efforts to settle the Frederick Douglass will contest out of court have failed and Mrs. Nathan Sprague, a daughter of Mr. Douglass, will commence a suit to enforce her rights. The action will be against Mrs. Douglass, the widow, and her brother, and Lewis H. Douglass, the administrators of the estate. It is claimed by Mrs. Sprague that by the most recent arrangements Mrs. Douglass is to get about all of the estate that is in sight.

PRINTERS ELECT OFFICERS

At Their International Convention Held in San Diego.

SAN DIEGO, Cal., June 14.—The eighth annual convention of the International Printers' Protective fraternity closed an interesting three days' session here and the following international officers for the ensuing year were elected: President, L. R. Barr, Milwaukee; vice president, W. H. Boswick, Montgomery, Ala.; secretary, J. M. Schnitzer, Tacoma, Wash.; treasurer, E. V. Bassett, Los Angeles.

Will Fight the Laws.

BUTTE, Mont., June 14.—The proprietors of the gambling houses throughout Montana have decided to fight the anti-gambling laws which go in effect on July 1. The Atlas gambling house in Helena will remain open until after the law goes into effect and the case will be at once taken before the supreme court, which, it is said, consented to hear the arguments without delay. Ex-Senator Sanders has been engaged by the gamblers to conduct the contest.

Vice President Stevenson.

CHICAGO, June 14.—At the commencement exercises of the Northwestern university, held at the Auditorium last night, President Rogers announced that the honorary degree of doctor of law was conferred upon A. E. Stevenson, vice president of the United States. There was a storm of applause from the four thousand people present when the announcement was made.

Candidate for Governor.

NEW YORK, June 14.—Henry W. Walburn, of Vineland, has been nominated by the prohibition convention at Essex Lyceum, Newark, as the candidate for governor at the coming election. He is fifty years old, and editor of the Outlook, of Vineland. For ten years he has been a prohibitionist, and was formerly editor of the Republican, of Millville.

Restoration of Rates.

ST. LOUIS, June 14.—There are good prospects for a restoration of rates on the southwest lines. The Missouri Pacific and Iron Mountain has taken independent action and given notice to its agents and connections that no more shipments would be received at anything less than full tariff. The other roads are expected to follow suit.

Poisoned by Impure Cheese.

SHELBYVILLE, Ind., June 14.—James Barlow, wife and son, are alarmingly sick from having eaten a quantity of "Samsersage" cheese yesterday morning. The cheese is supposed to have been poisoned from a tin vessel. They reside in Moral township. The senior Barlow cannot recover.

An Old Lady Seriously Burned.

WABASH, Ind., June 14.—Mrs. A. Gauggel, an old lady of this city, was dangerously burned last evening. While burning a pile of trash she walked to near the flames, her dress took fire and blazed up fiercely, enveloping her form. Her cries for help brought Mrs. Law Throne, a neighbor, who extinguished the blaze, but not until Mrs. Gauggel was seriously burned. As she is eighty three years old her recovery is doubtful.

ENDED ITS LABORS.

The Great Silver Convention a Thing of the Past.

A Resolution Favoring the Restoration of Silver to Its Former Place is Adopted.

MEMPHIS, June 14.—The silver convention, which had been in session here several days, came to a close last night, shortly after adopting the following declaration:

"We favor the immediate restoration of silver to its former place as a full legal tender, standard money, equal with gold, and free and unlimited coinage of silver and gold at the ratio of 16 to 1 and upon terms of exact equality. While we welcome the co-operation of other nations we believe the United States should not wait upon the pleasure of foreign governments or the consent of foreign creditors, but should themselves proceed to reverse the grinding process that is destroying the prosperity of the people and should lead, by their example, the nations of the earth.

"That a committee composed of one member from each state be appointed by the delegates thereof in this convention, whose duty it shall be to correspond with representatives and advocates of bimetallism and bimetallic societies in different sections of the union and devise measures to advance the cause of bimetallism throughout the United States; that this committee shall have power to cause a national conference of bimetallists whenever in the opinion of the committee the cause of bimetallism can be advanced thereby. Said committee shall have power to fill all vacancies."

IT'S THE DIFFERENCE

In Price That Brings so Many People Here—It's Cheapness of This Sort That Attracts the Largest Crowd—Specials for Tomorrow.

White silk parasols with ruffle, white ribs and sticks and white tassel, for $1.57, worth $2.26.

200 Gloria silk umbrellas, with fancy horn, celluloid and natural wood handles, silk tassels, for $1.29, real value, $2.00.

Ladies' black silk mitts, 22c quality, 17c; 25c quality, 19c; 35c quality, 25c; 50c quality, 40c.

See our line of ladies' neckties, the largest assortment in the city.

Fancy hemstitched aprons 2 for 25c, worth 25c apiece.

An all-linen hemstitched handkerchief for 10c, worth 20c.

1 case of Merrimack light prints, sold everywhere for 5c and 6c, our price 4c per yd.

5c figured lawn and 6c figured challies, 3½c per yd.

6c apron ginghams in blue and white, brown and white, green and white checks, for 3c per yd.

Our 8c light and dark outing flannel, 5c per yd.

5c heavy, yd. wide, unbleached muslin for 4c per yd.

2¼ yd. wide, unbleached sheeting, regular price, 15c, for 12½c.

10c light brown duck suitings for 7c per yd.

Beautiful figured dimity for 8c per yd., regular price 10c.

Our 15c and 18c dimity, the very best made, for 12½c per yd.

White checked Nainsook 5c, worth 8c per yd.

50c and 60c wool challies for 31c per yd.

20 pieces of fancy weave and Shepherd checked worsted goods, 38 in. wide, worth 40c per yd., for 25c.

We will save you from 10 per cent. to 25 per cent. on hosiery tomorrow for ladies, gents and children.

Ladies' Jersey ribbed vests, 10c number for 7c.

Ladies' Jersey ribbed vests, low necked and sleeveless, ribbon trimmed, for 10c, worth 15c.

Ladies' fancy trimmed Jersey vests, 20c number for 15c.

Ladies' Jersey ribbed vests, fancy trimmed and V shaped neck for 17c, regular value 25c.

Ladies' Swiss ribbed Trilby and Lisle vests worth 40c, for this sale 25c.

Ladies' 50c Lisle vests, in white and ecru, fancy trimmed, for 35c.

Gentlemen's balbriggan underwear, 40c quality for 25c; 75c quality, 50c; $1.00 quality, 75c.

Gentlemen's unlaundried white shirts, linen bosom, reinforced front and back, for 35c; regular price, 50c.

We will sell our 88c ladies' shirt waists for 65c; our $1.00 waists for 75c; the largest line to select from in the city.

Ladies' dress suits in light, medium and dark colors, made from washable duck suiting, Tuxedo jackets, ripple back, very large sleeves and very full skirt, for 98c upwards.

We will sell through this sale an indigo blue calico wrapper for 50c.

Our 50c summer corset for 35c.

Our 75c summer corset for 60c.

We will give you 10 per cent. discount on all our muslin underwear tomorrow.

LOUIS WOLF & CO.,
54 Calhoun Street.

A vital question—what baking powder do you use? Dr. Price's is immeasurably the best.

NEW SCHOOL BOARD

Meets for the Purpose of Organization.

Mr. Foster, the Newly Elected Member, Made Secretary—His First Move for the Public Library.

The members elect of the Fort Wayne school board met this morning in their office at the High school building for the purpose of organization.

Before anything was done Mr. Foster, the newly elected member of the board, presented the following communication:

To my fellow members elect of the Fort Wayne School Board:

GENTLEMEN:—As there will come into the possession of this board at different times during the coming year considerable sums of money for which there will not be any immediate use, and as there will be in the hands of the treasurer of the board at all times, except for a few days just at the close of the next school year, quite a large amount of the funds thus received, and as the public library recently established in this city and confided to the care of this board is as yet only a protoase of a library, considering the size and character of this city as compared with similar institutions in other cities of the state, and as the library is in urgent need of all the funds that can be secured for its enlargement, to the end that our people may as speedily as possible be put in the full enjoyment of its use, I therefore respectfully suggest that an effort be made to secure some revenue from the funds in our possession for the benefit of our public library. To this end I respectfully request that in the organization of this board I be selected as treasurer. If so selected I will file with the county auditor the bond required by law to the satisfaction of said auditor; I will faithfully keep all funds of this board separate and distinct from my private funds; I will be at all times willing to report the condition of the treasury to this board, and to permit inspection of my accounts and a verification of said reports. I will secure interest for the funds in my possession and will turn back to this board for the use of our public library every dollar of the interest thus received.

Respectfully yours,
SAM'L M. FOSTER.

Mr. Foster followed the reading of this communication with an argument in favor of the position taken therein, and asked that the communication be made a part of the record of the meeting. Mr. Morgan objected to the communication being placed upon the records for fear that it might be interpreted as a consent on the part of the other members of the board and the pursuit on the part of the treasurer of some certain line of action and thus the make other members liable for the acts of the treasurer. Mr. Foster quoted the law to the effect that no member of the board is liable for the acts of another unless he participates therein. Mr. Hoffman nominated Mr. Morgan for president and he received all the votes of the board.

Mr. Morgan nominated Mr. Foster for secretary and he received the votes of Messrs. Morgan and Hoffman, and was declared elected. On this nomination Mr. Foster was recorded as voting no.

Mr. Morgan nominated Mr. Hoffman for treasurer and he was elected by the votes of Messrs. Hoffman and Morgan. Mr. Foster again being recorded as voting no at his own request.

After the organization had been completed the question of passing upon the roll of teachers was taken up, and it being considered desirable that the teachers should know as soon as possible whether or not they are to have assignments for the coming year, the board appointed a meeting for 9:30 o'clock next Tuesday morning, when they will pass upon the nominations made by the superintendent.

STRIKE THREATENED.

Public Printer Benedict and His Bookbinders at Outs.

The Trouble Threatens to End in a Walk Out and the Adoption of Machinery in the Bindery.

WASHINGTON, June 14.—Public Printer Benedict refused to treat directly with the grievance committee of the local Bookbinders' union, who insisted that an allowance of ten books should be made on a day's stint of sixty books for head binding. Threats of a strike in the government printing office have been made if the demand was not acceded to. The public printer referred the whole matter to Foreman H. O. Espy in a letter. The letter said in part:

"I know of no scale or piece price work in connection with this work, and I cannot favor any task allotment of work in this office, for I fear that such a method would sacrifice quality for quantity. But I would not have you understand that I desire you to demand of any employe other than a fair day's work, and in this particular case I ask you not to require more than industrious, careful application to duty during hours of employment, keeping in mind at all times the urgency of the work and the necessity of good work—work creditable to the employes and to office."

Acting on this letter Foreman Espy this morning gave the thirty-one binders engaged on the job in controversy sixty books as today's stint, saying to them that he would require them to do a day's work of eight hours. Within an hour two men were suspended for "loafing," as Foreman Espy explained, and soon afterward the grievance committee, headed by President Hyde, of the local union, left the office to decide whether their ultimatum to strike would be carried out. At noon they had not returned, but both Mr. Benedict and Mr. Espy expressed the opinion that there would be no strike. Mr. Benedict now has one binding machine in the office which does the work of ten men, and if a strike is precipitated he will undoubtedly put in machines.

SMASHED THINGS.

Natural Gas Explosion at the Home of Max Fisher.

Servant and Baby Have a Narrow Escape From an Awful Death—The Pipe Leaked.

After having been kept a profound secret for a day or so, it has just leaked out that a fearful natural gas explosion occurred at the home of Mr. and Mrs. Max B. Fisher, No. 237 West Wayne street.

The other day the servant went to the bath room to give the baby a bath. The atmosphere in the room was not sufficiently warm and the girl turned on the gas and, lighting the jet, went down stairs with the child to wait until the bath room was warm. She had hardly been down stairs a moment when there was a deafening crash upstairs which shook the house to its very foundation. A hasty investigation showed that an explosion of natural gas had taken place in the bath room and that a heavy partition on one side of the room had been smashed to splinters, damaging the building to the extent of a hundred or so dollars. Closer investigation showed that the leak had occurred in the pipe, which had not been noticed before. The entire electric lighting aparatus in the building was also damaged and had to be repaired. Had the servant and baby been in the room they would undoubtedly have been killed.

RESEMBLES HYDROPHOBIA.

The nine year-old son of Daniel P. Haley, of No. 69 East Creighton avenue, suffers from a strange malady which greatly resembles hydrophobia, although it can not be this as the boy has never been bitten by any one knows. A few days ago the lad began to have frightful convulsions and to bark and bite like a dog. He tore his clothing into shreds and is now so bad that the attending physician, Dr. Van-Buskirk, is compelled to keep the unfortunate boy in a straight jacket. His malady is a curious one.

CUT HER EYE.

Dr. McOscar was called to No. 26 Chicago street, to attend Mrs. Steele. In some manner she cut the lid of her left eye on a nail, inflicting a wound which required several stitches.

THE DIXON-ERNY FIGHT.

It Will Take Place at Brooklyn Tonight.

BROOKLYN, June 14.—There was a hearing before Judge Gaynor today on the order issued by Judge Brown of the supreme court last night, directing Mayor Schieren to show cause why a mandamus should not be issued compelling him to grant a license to the Seaside Athletic Club. After statements by counsel, Judge Gaynor put the hearing over until tomorrow and then Lawyer Grout asked what they would do in reference to the Dixon-Erny contest which was billed to take place tonight. Judge Gaynor replied that he felt sure the authorities would deal fairly with the club, and if the law were violated it was the duty of the authorities to make arrests and secure the conviction of the responsible party. After the adjournment President O'Rourke stated that the contest scheduled for tonight will positively take place.

WANTS 'EM ALL.

St. Louis Seeks to Gobble Both National Conventions.

ST. LOUIS, June 14.—The Business Men's league, of this city, has unanimously resolved to make an effort to obtain for St. Louis the national conventions of both the democratic and republican parties in 1896. Communication will be opened with each member of both the national committees and the support of several members has already been secured. Ample funds will be available for taking care of both conventions.

Violation of Dentistry Law.

BLUFFTON, Ind., June 14.—The local dentists of this city succeeded in having Dr. Young, of Dunkirk, arrested, charged with the practise of dentistry without a license. Before Mayor Stevens a plea of not guilty was entered. Young claims to have a state dental license, but this, under the statutes of Indiana, will not allow a man to practice without a county license.

Yale's Crew.

NEW LONDON, Conn., June 14.—Yale's nomination of officials for the varsity boat race have been made. George Rives, of Boston, will be referee, and George Adee, of Bartlow-on-Sound, timekeeper, and R. J. Cook, of Philadelphia, judge for Yale.

Wrestling Match.

ROCHESTER, N. Y., June 14.—Ed. Atherton defeated Dan Ormes, the English wrestler, in two falls. They wrestled catch-as-catch-can. The first bout lasted twenty-two minutes and the second ten minutes.

Gust Steger, Fred Beach, A. L. Randall and Will Gouty went to Marion, Ind., today to attend the opening of a large addition to the Halladay & Temple bicycle factory.

A BIG SURPRISE.

O. K. Anderson Dismissed by the Federal Courts.

As Was Also the Case Against Guy Malone—Chas. Yetter is Fined.

About the most astonished man in Fort Wayne this morning was ex-Deputy United States Marshal Wilkinson, who had just heard from Indianapolis concerning the disposal of some criminal cases which he had sent to Indianapolis from this district, having made the arrests and brought the prisoners here for preliminary examination before United States Commissioner Leonard.

The case which was particularly a surprise was that of O. K. Anderson, arrested by Wilkinson at Lynn Grove on a charge of robbing the postoffice. Readers of THE SENTINEL will remember the case. Anderson was deputy postmaster and conducted a grocery store in Lynn Grove. He became involved in debt and one night the postoffice was robbed. The safe was opened and postal notes to the extent of $300 were taken. It was charged that the robbery had been committed by Anderson, who was accused of using the cash to square up some of his accounts. The investigation at Indianapolis before the federal grand jury was quite sensational. Anderson's wife was in the court room and it is said that she was so overcome during the trial that she fainted several times. When a verdict of acquittal was returned by the jury the scene between husband and wife was very affecting.

Ex Marshal Wilkinson this morning said he felt certain that Anderson would get not less than five years.

PLEAD GUILTY, BUT DISMISSED.

Guy Malone was another young man up on a charge of attempting to rob a postoffice. The boy plead guilty and was dismissed. The lad worked at Garret and went into the postoffice on an errand. While the wife of the postmaster was waiting on him and had her back turned, Guy reached into the stamp window, and when the woman turned quickly, caught him. That is her story. The boy said he took nothing and declared his innocence.

CHARLES YETTER'S CASE.

Charles Yetter was on trial for robbing the Dunfee postoffice of sixty-three cents worth of stamps and was fined $1 and sent to jail for thirty days. Yetter and a companion entered a grocery store at Dunfee for the purpose of robbery. They got into the postoffice, which was in the same building, and carried off sixty-three cents worth of stamps.

POLICE ITEMS.

This morning at police court there were three cases on trial before Mayor Oakley.

Gust Ible was a young man who created a disturbance at the Rifles armory yesterday afternoon. Gust wanted to "clean out" one of the rifle boys on account of an alleged insult offered his sister. The mayor fined the young man $1 and costs, and a relative stayed the docket.

John Jacobs was on trial for drunkenness. He keeps a carpenter's shop on North Calhoun street. He was sent to jail.

Albert Wilson was a vagrant whom the officers followed all over the city yesterday suspecting him to be connected with the recent forgeries perpetrated on Fort Wayne merchants. He told a very straight story and was let go. He proved to be a barber hunting work.

Deputy Prosecutor Ryan took the mayor to task this morning for not passing judgment on Louis Nelson, charged with intoxication. His honor will render a decision tomorrow morning at 9 o'clock.

William Campbell was arrested at the south depot this noon by Officer Stoll. The boy had run away from his home at Toronto.

Two hobos, a negro and white man, were arrested at Swinney park this morning about noon.

W. H. Montgomery, a crippled drunken man, was arrested at Mendel Frank's saloon this morning.

OLIVER HARTMAN

Graduates With Honors at Claverack College.

L. Oliver Hartman, son of Dr. S. B. Hartman, will return home this evening from Claverack, N. Y., where he has been attending the Claverack college, from which institution he graduated Wednesday of this week with the highest honors of his class. His general average during his college course was ninety-eight and his average in Latin was ninety-nine. As a reward for his high standing he was given a full classical scholarship in the Dickinson college, one of the oldest institutions in the east, being in its 112th year, and he will enter upon his studies there next fall. Mr. Hartman was a member of last year's graduating class of our High school and is a brilliant young man.

AN OLD SETTLER.

Demise of Ira E. Whiting, a Well Known Resident.

This morning, at the home of his daughter-in-law, No. 544 East Wayne street, occurred the death of Ira E. Whiting, aged eighty years. The deceased was at one time exceedingly well known in this locality, having been in business here for many years, part of the time with Andy Kalbacher. In early life the deceased was a sea captain and was a man of more than ordinary intelligence. He conducted a mill at Huntington, but for the last few years has lived a retired life.

LEGAL PICK-UPS.

News Collected From the Courts of the City.

Cases Begun, on Trial, and Disposed of by the Judges and Justices of the Peace.

The grand jury will make a supplementary report this afternoon.

An affidavit has been filed in Justice Bohen's court against John Tracey for cruelty to animals.

The last will of George Honbaus has been filed. He leaves his property to his wife.

Judge O'Rourke has overruled the motion for a new trial in the case of Severs against the Peters Box and Lumber company. The case will go to the supreme court.

Nettie Barcus has filed an affidavit in Justice France's court against her husband, Ira Barcus, for assault and battery.

Willis Souder has resumed his position as deputy in the county clerk's office.

Justice Hurer has dismissed the Steger provoke case for want of prosecution.

Justice Bohen and a jury are hearing the trial of the case of Tons against Tobey, on an account of $80.

Justices France and Huser, with Drs. Metcalf and Bowen, declared Anna Benner to be insane.

The case of Harry Hammill and others against George Quildore, has been certified from the court of Justice France.

Mrs. Louisa Johnson has filed proceedings for a divorce from Charles Johnson. E. V. Emerick is her attorney and pleads cruelty and bad treatment for the plaintiff.

Ira O. Barcus wants a divorce from Nettie Barcus. The husband alleges cruelty and neglect on the part of the defendant. Justice Chas. A. Hays has charge of the case.

Robert S. Knode et al., sue R. L. Romy et al., to set aside a sheriff's sale of real estate. W. G. Colerick appears for the plaintiff.

The county commissioners sat as gravel road directors yesterday and opened bids submitted by men who are anxious to engage with the county for keeping the free turnpikes in repair. The contracts will not be awarded until the 21st inst.

A year or more ago the Huntington circuit court set aside the will of the late Mrs. Holt on the application of Mr. W. W. Rockhill, of this city, acting for his daughter. The case was appealed to the supreme court and the judgment of the lower court has just been sustained.

The supreme court recently decided a case taken up on appeal from the Huntington circuit court. Following is an abstract of the opinion: (1) A city is not liable for damages arising from the establishment of a street grade in conflict with a grade established by a former town corporation embracing the same territory, but in so changing an established grade the city must first assess and pay or offer to pay the damages occasioned by such a change to the abutting property owners. (2) An allegation "that pursuant to an ordinance the stakes were set according to the established grade of a city and the improvement made and accepted in accordance therewith," is sufficient against demurrer.

FOUR PERSONS SHOT.

A Vicious Negro Goes on the War Path,

And When the Battle Ends Three Negroes and a White Man Lie in the Dust.

NATCHEZ, Miss., June 14.—At Natchez Island plantation, a few miles below this city, this morning B. W. Dawson, a shanty boat fisherman and all round tough character, shot and killed Frank Macklin, manager of the plantation, and a negro woman, name not yet learned, and severely wounded a negro boy. Dawson has gained much notoriety on account of his connection with a coal black female denizen of "Under the Hill." The negress left him and went to work on the Island plantation, whereupon Dawson moved his boat to the island and opened a negro gambling house and became such a nuisance that Macklin ordered him away. He refused to go, and in the altercation that followed Dawson used a Winchester and killed Macklin and the woman almost instantly and wounded the boy, then making his escape, carrying the rifle. A tug brought the bodies to Natchez and a coroner's inquest is now being held. Macklin was highly connected in this city, and the feeling against Dawson runs high. Officers are searching for him and there are fears of further bloodshed when he is overtaken.

LATER.

A later report from the Island states that the boy died and that Wm. Gonts, brother-in-law of Macklin had come up with Dawson and before the latter could use his gun, shot him dead.

A Would-be Assassin Indicted.

PORTLAND, Ind., June 14.—The grand jury has returned an indictment for assault and battery, with intent to commit murder, against Chris Whiteman, whom it is alleged, attempted to assassinate his father-in-law, Michael Hannon, yesterday morning, in Bear Creek township. Whiteman has fled.

A BOSTON GIRL'S LIFE

Saved from Ruin and Despair by the Timely Aid of a Noted Woman.

[SPECIAL TO OUR LADY READERS.]

Is there anything more truly pathetic than the cry for help that springs from the anguished heart of a young girl — a beautiful girl who sees ahead only suffering and uncertainty?

But oh, what joy and gladness her young heart pours forth when she realizes that her dreaded enemy, the blasting influence, is gone,—banished forever.

This sunshine and joy is now the happy portion of Miss Florence ——— of Beacon Street, Boston.

She often tells of her suffering from the suppression of the menses. The pain was excruciating. The doctors, instead of removing the cause of her ailment, plied her each month with morphine to prevent convulsions; but the trouble was permitted to exist.

When she could endure no more,—prostration was imminent and future hopeless,—her family procured a bottle of *Lydia E. Pinkham's* Vegetable Compound, which, surprising to all, rapidly and permanently cured her.

In writing to Mrs. Pinkham, pouring forth her gratitude and happiness, she says: "Oh! that I could make every suffering woman try your valuable medicine! How they would bless you!"

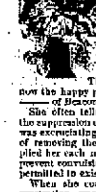

W. L. DOUGLAS $3 SHOE IS THE BEST. FIT FOR A KING.

$5. CORDOVAN, FRENCH & ENAMELLED CALF.

$4.$3.50 FINE CALF & KANGAROO.

$3.50 POLICE, 3 SOLES.

$2.50 $2. WORKINGMEN'S. EXTRA FINE.

$2. $1.75 BOYS' SCHOOL SHOES.

LADIES. $3. $2.50 $2. $1.75 BEST DONGOLA.

SEND FOR CATALOGUE W. L. DOUGLAS, BROCKTON, MASS.

Over One Million People wear the

W. L. Douglas $3 & $4 Shoes

All our shoes are equally satisfactory

They give the best value for the money. They equal custom shoes in style and fit. Their wearing qualities are unsurpassed. The prices are uniform,—stamped on sole. From $1 to $3 saved over other makes. If your dealer cannot supply you we can. Sold by

JACOBS' SHOE STORE.

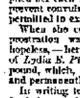

P. G. KUTTNER,

Maker of any and all styles of Shirts to order.

Satisfaction Guaranteed

144 Calhoun St.

HOUSEHOLD GOODS.

Cash paid for used Furniture, Carpets and Stoves. Entire Furniture of hotels and private residences a specialty.

BARGAIN STORE,

23 West Main Street,

HUMANE SOCIETY NOTICE.

All parties having knowledge of acts of cruelty to animals or children will greatly favor and assist the Fort Wayne Humane Society by telephoning or writing such information to Officer Schaubroeck, 8 Clinton street. Telephone F 41.

The Evening Sentinel.

BY E. A. K. HACKETT.

FRIDAY, JUNE 14, 1895

TONIGHT.

SION S. BASS POST—Exercises in Honor of Flag Day.
CITY Y. M. C. A.—Members' Meeting.
HEBREW TEMPLE—Regular services.
CONUNDRUM SOCIAL—Y. P. S. C. E. of Christ's Lutheran Church at 76 South Wayne avenue.
OUR STATE INSTITUTION—Entertainment by the Institute Band.
BERRY ST. M. E CHURCH—Entertainment by Epworth League.
LODGES—A. O. U. W., No. 19; American Sons of Columbus; Mad Anthony Tent, K. O. T. M.; Fort Wayne Encampment No. 152 I. O. O. F.; Allan Lodge, No. 3,505, Colored Odd Fellows.

THE SENTINEL tomorrow will be the best number of the week.

THE cause of free gravel roads should be pushed right along in this county.

MAY the lives of every one of last night's graduating class be a brilliant success.

SENATOR GORDON, of Georgia, has announced his permanent retirement from politics.

J. E. SUTTON, publisher of the Logansport Reporter, is going to Europe early next week. He will be gone several months and will combine business with pleasure.

THE SENTINEL today gives a full and detailed account of last night's graduating class of the High school. The public schools of this city are the best in the state and we are proud of them.

THE latest reports of outrages in Armenia are almost as terrible as those concerning the massacres and make fully as dark a showing for the Turkish government, for these outrages were committed in prison. The powers of Europe will be eternally disgraced if they allow the Sultan to temporize much longer with them.

IT is good for every man and woman to have an ideal life, even if it is never realized. Whatever it is, it affects character and determines destiny. The artist may fail to paint as he would, the poet's touch may miss the magic string, but ideal beauty, truth and goodness, are stars that shine forever above the storms and wrecks of time.

THE National Christian Citizenship league has sent out an appeal to all ministers of the country to devote their sermons of June 30 to the duties of Christian citizens. These sermons will not touch the rings and gangs, but if they stir up the better classes they will have even more important results. Rings and gangs never flourish where the best people perform their full duties as citizens.

THE twenty-sixth annual meeting of the Northern Indiana Editorial association, convened at Logansport yesterday. Among the addresses delivered yesterday was one by Mr. W. D. Page, the editor of the Daily News of this city. The Logansport Reporter, speaking of the address, says: "W. D. Page, in a humorous speech, classed the foreign advertising shark with the parasites to which he said he had been devoting his time this spring in his garden."

TODAY is Flag day, a holiday inaugurated to commemorate the anniversary of a great event in this country's history—the adoption of a national standard, a flag. June 14, 1777, just 118 years ago, the continental congress, sitting in Philadelphia, resolved, "That the flag of the thirteen united states be thirteen stripes, alternate red and white; that the union be thirteen stars, white, in a blue field, representing a new constellation."

IN speaking of college commencements, the Indianapolis News says: "It is a happy usage of language which calls the end of a college course 'commencement.' It marks the completion of preparatory study; the beginning of the real work of life. It is thus valedictory and salutatory in one. Leaving the things that are behind, the young men and women who are in these June days bidding farewell to the class room are eager to press forward in the strenuous work of the world. Let them go forth with the sense that the powers they possess, whether natural or acquired, are a 'call' to high and worthy service."

THE presidential bee is "buzzing in the bonnet" of a number of leading republicans. Among those who have their lightning rods up, with the hope that they may be struck, are: William McKinley, of Ohio; Benjamin Harrison, of Indiana; Thomas B. Reed, of Maine; William Allison, of Iowa; Levi P. Morton, of New York; Chauncey M. Depew, of New York; J. D. Cameron, of Pennsylvania; S. B. Elkins, of West Virginia; Shelby M. Cullom, of Illinois; Cushman K. Davis, of Minnesota; Robert Lincoln, of Illinois; Russell A. Alger, of Michigan; John Wanamaker, of Pennsylvania. And there are others that the year may develop, indicating that the list may swell to mammoth proportions.

THE rules regulating the use of water for sprinkling purposes are very unsatisfactory to the majority of our people. The principal objection to them is the unseasonable hours at which the consumer is allowed to sprinkle. Another objection is the unjust discriminating feature. Citizens who can afford water wagon service, which draws its water from the hydrants, are allowed the privilege of sloppy streets, to the disgust of the buggy and bicycle riders, while those who depend upon the garden hose for a means of dampening the dust on the thoroughfares, so it will not be picked up by the wind and carried into their houses, are deprived of the privilege, to which they are justly entitled. Very few persons can devote such an early hour in the morning, as the rules designate, to sprinkling lawns, and the evening hour set aside for that purpose is not sufficient to keep life in the grass these dry times.

Telephone Monopoly.

The Bell telephone is again secure in its monopoly and will continue to be so unless the supreme court should reverse the decision of the United States circuit court of appeals, provided the case be taken before that body. The Electrical World, in an editorial comment on the recent decision, which has such an important bearing on the telephone industries of the United States, says:

That the action of the circuit court of appeals involves a miscarriage of justice will, we believe, be the verdict of the general public, and there is much apparent reason to sustain this view. The two points made by Judge Carpenter against the Berliner patent were that the delay of 14 years in its issue was a fraud on the public, and that the 1880 Berliner patent, now expired, covered the same invention described in the subsequent patent granted in 1891—either of which considerations, he decided, voided the patent. In support of the former view Judge Carpenter cited at length the history of the numerous delays in the patent office, and while the court of appeals may not have found technical evidence of design in these delays, yet we fear that the public will be inclined to consider the case as another example of how justice may be perverted, not only in face of the law, but through its very assistance. As the opinion of the appeal judges has not yet been handed down, it is difficult to surmise on what grounds they based their action with respect to the above point, and their reasons will be looked forward to with much interest. As to the probable view of the court with respect to the second point, an opinion may be hazarded. Assuming that the court admitted that the Berliner patent of 1880 anticipated the invention for which a patent was granted 11 years later, they yet might not admit that the government had therefore a right to annul the second patent. If it were considered that Berliner had prosecuted diligently and within legal bounds his application for the later patent, it might be held that the government had no right to annul that patent when once granted, upon the grounds that it had made a mistake in consenting to its issue. This view of course is based upon the supposition that no fraud were proved by the government, as in any case fraud would be a sufficient reason for annulment. A very important consequence of this point is that while it would prevent the government from pleading prior invention it would not prevent an alleged infringer from doing so.

This, however, is probably quite a faint hope, otherwise this monopoly will extend to the year 1908, provided the expiration of no foreign patent intervenes to shorten the term. Patent rights are no doubt very wise in themselves, but they have been too often grasped, as in this case, and used as if they came directly under the head of private property. The invention of the telephone may well bring the inventor large returns, yet, as these returns are wholly dependent on a direct provision of law, there is no reason why they should be allowed to become exorbitant, as they have in this case. "The powers that be" seem to forget that law, which stands for the community, having made its first wise concession, should not afterward remain blind and dumb no matter how the public weal being may suffer. The government, once a party to the transaction, remains a party to it, and having provided for the compensation of the inventor in a patent it should also see that the reward is not excessive and at the expense of the public.

All the world—that is, all of it except New Zealand—is suffering from hard times. Yet even with commercial depression everywhere the depositors in the French savings banks increased 8,171 in number during the year 1894, and the deposits increased in the same time $1,200,606. The French are the model money savers of the world.

The way to be happy and go to heaven is to tell the truth and keep your promises.

THE QUESTION ASKED.

"How Shall the World be Served?" Effectually.

Thirty-first Annual Commencement Exercises of the Fort Wayne High School—A Large Class.

Classical—Edith Maria Eldridge, Annie Borden Kerrill, Ralph Chester Lane, Dora Barbara Miller, Charles Luther Olds, Jr., Percy Olds, Mabel Pinkham, Mary Esther Walton.

Latin—Annie Young Baillie, Joseph Aldrich Burdey, Grace Litton Harding, Janet Agnes Humphrey, Bertha Elizabeth Jackson, Anna Vars Morgan, George Louis Seabold, Frederick Barnett Shoaff, John Jacob Stahl, John Harrison Swer.

Scientific—Nellie May Bohnam, Olive May Brooks, Laura Corll, Ralph Westhill Dick, Charlotte Catharine Grimes, James Montgomery Hamilton, Jane Anna Harper, Ethelyn Blanche Kyle, Rose Orr, Bessie Grace Rich, Frederick William Stoler, Dora Dewella Stever, Gertrude Estella Weaver, Nellie Fortunia Yeo, Fannie Lowe Zook.

The thirty-first annual commencement of the Fort Wayne high school was held last evening in the Masonic Temple. Not in the history of the school has there been such a large class of graduates, thirty-three in number, and for this reason there was even a livelier interest in the class than other years. At an early hour every seat in the Temple was filled and standing room could scarcely be obtained.

It was a pretty sight which greeted the audience when the curtain rose at 8 o'clock and the large class was presented. Snowy white gowns and fair, girlish faces showed the young men to be in the minority, they being but eleven in number. A glance at the program showed, also, that the highest honors had been won by a young lady, Miss Edith M. Eldridge. The second honors went to Ralph B. Shoaff.

After the overture by the orchestra prayer was offered by Rev. John M. Boggs, who invoked the Divine blessing upon all present, particularly the teachers and the young ladies and gentlemen who were about to finish their school course. He prayed that they might so use the knowledge acquired that, whether they continued their education in higher institutions of learning, or went forth into the world of business, they might meet with the success which comes with the correct application of learning, and in the end find their reward in a useful life, and, after death, the consolation of heaven.

The salutatorian of the evening was

FREDERICK B. SHOAFF.

The speaker's delivery was clear and forcible, and he began as follows:

"We, the class of '95, greet you, our superintendent, and you, gentlemen of the board of trustees, who have, by your united efforts kept alive the somewhat complex machinery of our public school system. Especially, we thank you, our superintendent, who have devoted your undivided time and energies for long years in the management of our schools, and to whom their present excellence is largely due. We greet you, our principal and teachers, who have led us through what has often seemed to us, the intricate mazes of our high school studies, through the bewildering task of geometry, physics, literature and history.

"We welcome you, our parents, relatives and friends, and thank you for the kindly interest which is shown us by your presence. Especially do we welcome and thank you, our parents and relatives, who have, perhaps, suffered much inconvenience and privation to enable us to remain in these schools to secure the benefits of an education. We hope in this, the last year of our public school lives, that to some extent we have embraced the opportunities presented to us in successfully performing the work required for graduation. We hope you may receive some recompense for your long continued kindness and generosity."

Continuing, he said that in the education of the class the chief influences of character must have been those of nature—the sky and fields, surroundings, pursuits and occupation of those about them—likes and dislikes. Yet the influences of parents and teachers had been very great. The speaker went on to show how only individual efforts could hope to unlock the stores of knowledge hid in the text books, and that it needed the teacher to so direct the pupils that they could best study to advantage. He said that whatever the future for the members of the class, he hoped that the diplomas they were about to receive would not mark the dividing line between a period of acquiring knowledge or of successfully using it when so required. In conclusion he said:

"We have, we trust, in twelve years or more of our school life, acquired beginnings of our education which will fit us to become useful, intelligent American citizens, and which will enable us to lead a life to answer the question of our motto, 'How Shall the World Be Served?'"

PROF. HARRY O. WISE.

The leading address of the evening was to have been delivered by Hon. R. C. Bell, but at the last moment Mr. Bell was summoned to New Orleans on urgent legal business, and Superintendent Irwin announced Prof. Harry O. Wise, teacher of languages in the high school. The address which followed was in every way a credit to the occasion and to Professor Wise. Although all unpretentious as to oratorical effect, it was, nevertheless, a masterly effort, full of sound logic and beautiful thoughts couched in scholarly language. Particularly fine were Mr. Wise's figures of speech and his conclusion was truly poetical. He chose for the subject of his address the same down on the program for Mr. Bell: "What is the True Purpose of Education?" He began by saying that he felt inclined to quarrel with the wording of the question and that it should be put in another form, "What the True Purpose of Education is"—for education has no purpose—it is a purpose. The speaker then went on to show some of the various kinds of knowledge acquired by men and falsely set up as standards of education. He sketched the career of the "money getting" man from boyhood and showed that the attainment of wealth did not in any way imply that the individuals had been successfully educated. He also sketched the character of the man who became a specialist, showing that there were no one-sided conceptions of education. In conclusion he said:

"Sir Thomas Brown has said that a man lives only so long as he in some way makes good his faculties, by which he means to imply that life consists in the power to make outward that which is best within. This, with an addition, seems to me to express a very adequate conception of what true education is. If a man has been made able to express what is best within him, in my judgment that man is reaping the best fruits of education.

"I beg you will notice the motto of this class of '95—'How shall the world be served?' It seems to me that one casting about in search of the true education cannot do better than to put this query to himself. If in any given act he has heart power and brain power enough to perceive that while enjoying possession of his culture, he must render an account of it to the world, then, it seems to me, he hath stewarded his life aright, and is, in the best and truest sense of the word, an educated man."

MISS EDITH M. ELDRIDGE.

The valedictorian of the evening was Miss Edith M. Eldridge, whose touching farewell to scholars and teachers was as sincere as it was beautiful. She began by saying:

"'How Shall the World Be Served?' our class motto, and how shall we, as a class, answer it?

"The world lies before us, a ball of clay, as it were, in our hands, which we can help to mold into a sphere symmetrical and beautiful, or which we can do much toward making deformed and unsightly. By our lives that we live we shall be helping toward one of these two ends, whether or not we are intending to do so.

"It may seem improbable that so few can do anything toward altering the established customs of our great world. But let us consider for a moment. We are not isolated from society. Each one of us is closely connected with a few out of its vast numbers. Each one of these is closely connected with as many more, and thus the circle keeps widening until a large part of humanity is included in it."

Continuing, she said that each one, by leading a pure and noble life might influence others until the circle kept growing to an indefinite limit. She illustrated this multiplication of influences by an example. If a great number of tiny balls upon a level surface were disturbed by the dropping of another ball among them the whole number would immediately be set in motion. So it is in human life.

Men and women, since the world began, have striven towards truth and fallen short of their ambition. We cannot all gain renown or a great name, but we can do well that which we are called to do and rise, step by step, to higher ends. No one should be content to stand still, but toil ever on, nor despise the day of small things. Little deeds often do more real good than greater ones. The sculpture finds that it is the care given to minute curves and touches which brings perfection to his work.

Miss Eldridge then addressed her remarks to the superintendent and teachers and concluded to her class as follows:

"Dear classmates, for the last time possibly on earth, we are all together again. As we bid farewell to each other and to those who have so faithfully guided us through our school life, let us not think that our school days are over. Each day should teach us something new to help us in the next day's work. Let us take with us through our lives our class motto, 'How Shall the World be Served?' and make it our motto, not merely in name but in reality, remembering that the first thing and the most important is to make our lives as perfect in the sight of God as possible."

Supt. Jon S. Irwin, in presenting the diplomas to the class, gave them some sound and helpful advice, and after benediction by Rev. Boggs the large audience was dismissed.

Too much credit cannot be given to the music furnished by Professor Reineke. On occasions of these kinds his orchestra usually excels.

STATE NEWS.

Lightning struck John Bowling's residence at Warsaw, doing considerable damage, but hurting none of the family.

George E. Krause, of Indianapolis, has purchased ground at Martinsville, and it is said that he will invest $40,000 in a new sanitarium.

Edward Fox, fifteen years old, has been sentenced to one year's imprisonment by Judge Shively, for criminally assaulting Edith Kerr, eight years of age.

William Cox, nineteen years old, and Ada McMorris, fifteen, of Hall, eloped to Illinois and were married. Parents on both sides objected because of their youth.

It is of current report at Anderson that the American Wire Nail company has purchased the Hasen nail factory and that the two plants will be consolidated.

During a picnic of colored people at Sellersburg there was a free-for-all fight, in which razors, pistols and brass knucks played a part. Several persons were injured.

The Morgan county commissioners refused to issue retail liquor licenses to C. F. Bargett, of Martinsville, and Wilfred Stafford, of Centerton, because of remonstrances.

James F. Cox, ex-state senator, an "honest money" democrat, and Carl J. Kollmeyer, an advocate of free silver coinage, held a joint debate in the Jackson club rooms at Columbus last night.

The commissioners of Pike county refused two applications for liquor selling because the saloonkeepers permitted billiards and card playing for the drinks in their respective establishments.

The six-year-old daughter of Isaac Joy, of Urbana, complained of feeling badly, and a bright red spot showed itself on one of her limbs. Soon after swelling was discovered and she died of blood poisoning.

Clifford C. Carson, a school teacher, nineteen years old, won the competitive examination at New Castle for appointment as a cadet at West Point. Carson lives at Cowan. Geo W. Price, of Richmond, stood second.

Daniel C. Snyder, of Jonesboro, was arrested after a desperate resistance on a charge of horse stealing. According to a dairy in his possession he is an ex-convict of the prison south, where he is said to have served sixteen years.

Fire destroyed Barthold Bender's warehouse and other property at St. Joseph, in Vanderburg county, the postoffice also being included. The loss is estimated at $10,000, with no insurance. Mr. Bender is the postmaster at that point.

William King, one of the Staunton train wreckers who was paroled by the governor, precipitated a fight on Wednesday night last, and was carried to jail, bound with ropes. An effort will be made to return him to prison for violating his parole.

Gilbert H. Goodwin, of Lebanon, died very suddenly at Mt. Vernon, Ill., where he went some weeks ago on business. Goodwin was plaintiff in a $50,000 damage suit at Mt. Vernon against persons who had previously accused him of serious crime, and for this reason his friends at Lebanon fear that he may have met with foul play.

There is an old house at Fortville, the tenants of which claim that it is haunted. The manifestations include foot falls, slamming of doors, crashing of dishes, lights moving up and down the stairway without apparent help, and the jerking of the covering off the bed while the tenants were asleep. Close watch has been kept, but the mystery still remains.

Walter C. Pierre, of Troy, Ohio, and Miss Emma Lois Tabor, of Cedral, Mexico, members of the graduating class of Earlham college, were married immediately following commencement, the ceremony being witnessed by the senior class. Mr. and Mrs. Pierre will remain at Troy, Ohio, during the summer, but it is their intention to go abroad as missionaries.

Mrs. Willard Nethercott, of Whitley, a suburb of Muncie, while alone at home during the afternoon, answered the summons of a well dressed man, who politely inquired after a missing horse, and requested a drink of water. As Mrs. Nethercott turned to wait upon him she was knocked down, choked until insensible and was criminally assaulted. The stranger escaped arrest.

Ora Fisher and Bloom Mitchell, of Shelby county, were rival suitors for the hand of Miss Mollie Hendricks, of Bengal, and Fisher won the lady, the marriage occurring a few days ago. Ever since the wedding the friends of both Fisher and Mitchell have been teasing Mitchell over his defeat, and he finally became so aroused that he vowed to whip Fisher on sight. Night before last they met on the steps of the church at Bengal, and Fisher was knocked down before he realized his danger. A lively fight followed, but Mitchell used a club and gave the successful rival a terrible beating.

Samuel H. Smith and wife, of Jefferson, were arrested for larceny. Both husband and wife laid the crime upon Melvin Smith, their son, who was a fugitive, but Mr. Smith was tried for concealing stolen goods and was sent to jail at Albion for thirty days. Recently Melvin was found to be hiding in Laporte county, and he was captured and taken to Albion, where he was sentenced to prison for three years.

Milton Deihl, who made application to sell intoxicants at Burlington before the commissioners of Carroll county, was knocked out by the board, owing to determined remonstrance. The people of Burlington have always been opposed to the saloon, and no man has ever been permitted to sell intoxicants unmolested in that village. The torch and dynamite in past years have played a part.

Henry Ludwig, of Muncie, charged with attempting to shoot his wife, stood trial Wednesday and was fined $20 and costs.

THEY'RE AFTER HER.

Four Men Each Claim the Same Woman as Their Better Half.

A woman who described herself as Mary Donovan, 19 years old, of Mount Vernon, N. Y., was locked up in the Mulberry Street station, New York, the other day, for being drunk and disorderly. She had hardly been locked up when George Wiley came in and excitedly demanded her release.

"Who are you?" asked the sergeant.

"I'm Mary Donovan's husband," replied Wiley.

Mary Donovan by this time was ready to be taken to the Elizabeth Street station, where there is a matron.

A second man, who said he was her husband, hurried into the Mulberry Street station shortly after Mary Donovan had left. He refused to give his name, but lost his temper when informed that Wiley had put in a prior claim for Mary.

A third man called at the Mulberry Street station shortly after husband No. 2 had left, and after describing Mary Donovan demanded her release. The sergeant asked him sarcastically, "Are you her husband too?"

The newcomer replied that he was the only genuine husband Mary Donovan had or would have as long as she lived.

A man who limped and looked seedy arrived at the Tombs police court shortly after noon.

"Was Sarah Joyce brought here?" he asked Clerk Betts.

The clerk couldn't find the name.

"Look for Mary Donovan," said the man.

"Who are you?" asked the clerk.

"I'm Sarah Mary's husband," was the answer.

Clerk Betts smiled and told the man the story of the other three husbands.

"Somebody will get hurt for claiming my wife as theirs," said husband No. 4 as he hurried out.—New York Sun.

TELEPHONED TO HIS DOG.

How a Lost Dog Was Identified by Means of This Instrument.

Mr. Wieck of 420 Cleveland avenue has a water spaniel, Gyp by name, which he prizes. The other day Gyp strayed away from home. He wandered far down on the South Side, where he was seen by F. M. Miller, residing near Sixty-ninth and State streets. Mr. Miller, knowing a good dog, took Gyp home in his buggy.

Mr. Wieck advertised the loss of his dog, and Mr. Miller answered. As lost dogs are numerous, Mr. Wieck did not feel sure that the one about which he received a letter was his, and to save a possible fruitless journey to the South Side he conceived a plan to identify his spaniel without going to him. He went to a telephone station at the corner of Lincoln and Garfield avenues, and Mr. Miller went with the dog to the Englewood telephone exchange. The dog was placed upon a table, and when the two men got the line the receiver was placed to Gyp's ear, and Mr. Wieck called the spaniel's name. The dog immediately made demonstrations showing that he recognized his master's voice. Mr. Wieck's spaniel has a habit of barking when any one says "fire." Mr. Wieck called "fire" over the wire, and the dog began to bark. That settled it. Now Gyp is at home.—Chicago Record.

CAN'T KILL HIM.

Fell Forty Feet Down a Stairway, but Has Recovered.

James Fox of J. H. Bosworth post, G. A. R., of Fair Haven, Vt., who fell about 40 feet down a stairway in the Columbian hotel, Saratoga, is in a fair way to complete recovery. His case is a remarkable one.

When picked up, he was apparently dead, and Coroner M. E. Varney, who is also a surgeon, was sent for. His quick eye detected signs of remaining life, although no beatings of the heart were discernible. He resorted at once to artificial respiration, and soon Fox began to breathe. Dr. Varney sent for Drs. Inlay and Moriarta to aid him, and on their arrival made a full examination of the patient. His neck was found to be dislocated at the second cervical vertebra. By a careful surgical manipulation the column was replaced and bandaged without injury to the spinal cord, and Mr. Fox at once regained the power of speech and full respiration.—New York Sun.

A Saving Point.

The bitterest enemies of Mr. Harvey of "Coin's School" cannot but love him for one thing—he has never threatened the lecture platform.—Cleveland Plain Dealer.

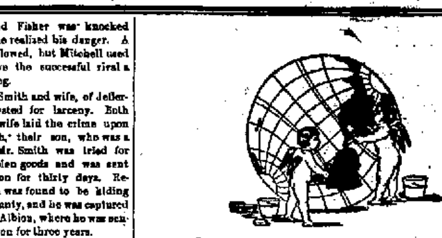

Columbus Discovered America,

We Keep It Clean

with

Santa Claus Soap.

Sold everywhere made by THE N. K. FAIRBANK COMPANY Chicago.

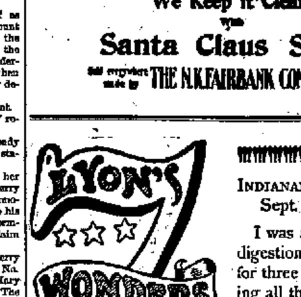

FOR SALE BY ALL DRUGGISTS.

INDIANAPOLIS, IND., Sept. 18, 1894.

I was a sufferer with indigestion and sour stomach for three years. After trying all the medicines in my store that were recommended for such troubles I was permanently cured by taking two boxes of LYON'S SEVEN WONDERS.

L. H. RENKERT,
Proprietor Granger Drug Store.

3 Million, 134 Thousand, 9 Hundred and Thirty-four Packages sold in 1894, which made 15 Million, 674 Thousand, 7 Hundred and Thirty-five Gallons of

HIRES' Rootbeer

or 313 Million, 494 Thousand, 7 Hundred glasses, sufficient to give every man, woman and child in the United States, five glasses each—Did you get yours? Be sure and get some this year? The whole family will enjoy it. A 25 cent package makes 5 gallons. Sold everywhere. Made only by

The Chas. E. Hires Co., Philada.

S. W. HULL,

WALL PAPER.

Latest Designs, Most Select Coloring, All Grades. Plain and Decorative Paper Hanging, House and Sign Painting. Do not forget our initial or number.

27 CLINTON, 27.

TELEPHONE 250.

Are You Going to Paint?

TRY OUR Family Paints.

MEYER BROS. & CO., DRUGGISTS.

Beecham's pills are for biliousness, bilious headache, dyspepsia, heartburn, torpid liver, dizziness, sick headache, bad taste in the mouth, coated tongue, loss of appetite, sallow skin, etc., when caused by constipation; and constipation is the most frequent cause of all of them.

Go by the book. Pills 10¢ and 25¢ a box. Book *free* at your druggist's or write B. F. Allen Co., 365 Canal St., New York.

Annual sales more than 6,000,000 boxes.

The Perfume of Violets

The purity of the lily, the glow of the rose, and the flush of Hebe combine in Pozzoni's wondrous Powder.

FREE DISPENSARY.

Open every day from 8 a. m. to 5 p. m., at the Fort Wayne College of Medicine, 150 W. Superior street. Medicines free to the poor. Patients too sick to come to the Dispensary will be visited at their home. Dispensary in charge of Dr. Alice Hamilton.

FOR SALE.

Eight different makes of Pianos viz:

The Celebrated Chickering & Sons. The Finest Piano in the World.

The Beautiful Krell, Pleasing in Tone and Action.

The Old Reliable Hardman.

The Briggs.

The Starr.

The Ludwig.

The James & Holmstrom, with Transposing Keyboard, Greatest Invention of the age.

The Nilson,

These Pianos will be sold at ROCK BOTTOM Prices, on terms to suit the customers, at

S. A. KARN'S,

No. 9 East Columbia Street.

Mr. Karn sells only first-class instruments, which statement is proven by the fact that out of the many hundred instruments he has sold during his 21 years experience in the Piano business not one is giving dissatisfaction. The best is always the cheapest. A warrantee signed by Mr. Karn accompanies each instrument.

EVERY CUSTOMER

A Living Advertisement of our business methods. You'll be astounded at the purchasing power of a dollar.

25 STYLES OF MEN'S SUITS,

Light and Dark Shades, former $12, $14 and $15 values. We are selling this week at

$10.

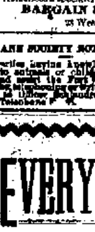

Our Sacrifice of Values in

MEN'S TROUSERS

A phenomenal success. Hundreds sold but a fair assortment left. $3, $4 and $5 values until Saturday night,

$2.49.

Lehman's Cu.S.

Foellinger Block. 34 and 36 Calhoun St.

DR. DOWLING,

SPECIALIST IN DISEASES OF THE SKIN, NERVE, AND LUNGS.

10 West Wayne Street, Fort Wayne, Ind.

A New York Medical Journal says that Dr. Dowling's success in the cure of these diseases "is unprecedented in the annals of Modern Medicine."

"Remember Thy Mole."

Wouldn't Take $1,000.00.

EXCELSIOR SPRINGS, Mo., Oct. 10, 1893.—For more than seven years I had been a nervous wreck. I could neither eat, sleep, walk nor work. An intolerable fear possessed me, so that it was worse than death for me to go out of my room alone. I felt all the time that there was something horrible going to happen to me. In fact dying would have been a pleasure compared with such living. Finally I was prevailed upon to consult Dr. Dowling, the nerve specialist. In less than five minutes he told me what was the matter and described my feelings with great accuracy. I placed myself at once under his professional care, and now, though I did not take a full course of treatments, I feel a hundred per cent. better. I sleep well, have a good appetite. That awful fear has left me and I am doing full duty at my work which I had not done for years. I would not take a thousand dollars and be put back where I was when I began these treatments.

ROBERT CALDERS.

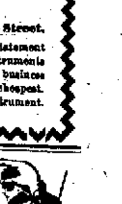

L. O. HULL, WALL PAPER

The Latest patterns in Cheap as well as Fine Goods. The lowest prices. (Whitewashed walls should be sized before papering. We furnish it to our patrons without charge.) Window Shades, Window Glass, Paints, Artists' Materials, House and Sign Painting, Paper Hanging, etc., etc. We Decorate Walls and Ceilings in Every Style, from the plainest paper hanging to the most elaborate and artistic work, and charge no more than others who are copying our old ideas while we are coming new ones. If a decorator ever did a handsome job that did not peel off he will be glad to show it to you, so when he declares his work "as good as L. O. Hull's" ask him to show his best work, then permit us to show ours and judge for yourself.

FRENCH APPLIQUE

is the new decoration for walls and ceilings. It is elegant for offices, hotels, club houses, and private residences. Kindly call and examine samples. We offer you the finest work with prompt service and lowest prices. Estimates furnished and work done in surrounding cities towns and country. Telephone 26.

90 CALHOUN ST. Fort Wayne, Ind.

"MOTHERS' FRIEND"
CURES RISING BREAST.

I have been a midwife for years, in each case where "MOTHERS' FRIEND" was used it accomplished wonders, shortened labor and lessened the pains. It is the best remedy for rising of the Breast known, and worth the price for that alone.

MRS. M. M. BREWSTER, Montgomery, Ala.

Sent by Express or mail, on receipt of price, $1.00 per bottle. Book "To Mothers" mailed free.

BRADFIELD REGULATOR CO., Atlanta, Ga.

SOLD BY ALL DRUGGISTS.

WANTED.

WANTED—A kitchen girl at 68 West Barry street.

WANTED—Boarders by the day or week, or with room, at 24 W. Wayne St. 5-tf

WANTED—A home for a girl seven years old. Corner Rockhill and Prichard streets.

WANTED—A position by a very competent young lady as stenographer. Apply at Sentinel office. 10-tf

WANTED—A girl for second work. References required. Apply Mrs. A. H. Cressler, 111 West Berry. tf

WANTED—To exchange real estate for a boiler and engine from 80 to 100 horse power. Address "Boiler," care Sentinel. 6-5t

WANTED—Position as salesman in the city or on the road. Ten years experience. First-class references. Address, E. D., this office. 7-tf

WANTED—Hustling agents in Fort Wayne. Easiest selling article on earth. Everybody wants it. Big money. Call at once, room 12 Schmitz block, Ft. Wayne. 11 5t

WANTED—Position as stenographer and typewriter; have had practical experience and can furnish best of references. Speak German and English. Address H. L. this office. 11-5t

WANTED—A man or lady to manage distributing samples, soaps, specialties, books do corresponding. Send Sylvan Co., 727 Woodward, Detroit, Mich., 10c for set of samples, receive offer to you. 12-3w

WANTED—All to know that everybody troubled with a cough or cold on the lungs or throat trouble, or night sweats, call and try my Lung Syrup. It never fails to cure. No. 11 Murray street. 83tf

WANTED-10 MEN

To solicit orders for hardy nursery stock, ornamental trees and shrubs both city and country work. Big pay; steady work; and territory near home. L. L. May & Co., St. Paul, Minn. 15-1m

FOR RENT.

FOR RENT—Elegant office rooms in Foellinger's block, second, third and fourth floors. "Take elevator." 5-6t

FOR RENT—Cheapest room in the city in the Arcade, central, only 50 feet from Calhoun St. on W. Berry. 4-tf

FOR RENT—One of the most convenient lodge rooms in the city. Good sized and well arranged. Call at Sentinel office. 23-tf

FOR RENT—One of the most convenient lodge rooms in the city, at 10 and 12 West Wayne street. Good size and well arranged. Call at Sentinel office. tf

FOR RENT—Office, ground floor; roll top desk, use of telephone. Splendid place for real estate or insurance. Inquire at the Pantitorium, 16 Arcade. 23-tf

FOR RENT—House of seven rooms at No. 8 Fulton street; natural gas, hard and soft water; also, house of five rooms, No. 401 Calhoun street. Call at 116 Calhoun street. 22-eod tf

FOR RENT—Two houses, 8 rooms and bath room, electrical fixtures in all rooms and gas, good barn, all in good shape; rent reasonable to desirable parties. Inquire at 178 Calhoun St. 1-tf

FOR RENT—House No. 186 West Main street, six rooms, water, natural gas. Also house No. 34 Garden street, seven rooms, water, natural gas and good barn. Hoffman Bros., 200 West Main street. 11t3

FOR RENT—Nine-room brick house on the corner of Lafayette and Main streets; contains natural and artificial gas, bath room, hot and cold water and fitted with all modern improvements. Call at No. 28 Lafayette street. 2-6-tf

FOR SALE.

FOR SALE—A Crane elevator as good as new. Suitable for a five story building. Enquire this office.

FOR SALE—New No. 79, National Cash register, cost $185, will sell for $140 on time, or $170 cash. Address "N," this office. 14tf

FOR SALE—A new house of eight rooms, just finished, on Wayne street. Either cash or on time. Inquire at 41 West Jefferson or 31 East Fourth street. 12-3

FOR SALE—Shelving, counters, gasoline stoves, cook stoves, screen doors and many other articles at very low price; also a good barber outfit. 240 Calhoun St. tf.

FOR SALE—Nearly new No. 3 National Cash register cost $200; will sell for $125 on time or $110 cash. Reason for selling not suited to my business. Address "F," this office. 14tf

FOR SALE—First-class millinery store, on Calhoun street, doing a good business. Stock and fixtures will be sold cheap. Reason for selling, ill health. Address, E. A. D., this office. 7-tf

FOR SALE—Birds, good singers, Hartz mountain Canaries, Blue Mexican Canaries, Bullfinches, Red Birds, Grossbeaks, Bobolinks, and birds of all kinds. Call or address, 67 LaSalle street. 12-1m

FOR SALE OR TRADE—Desirable farms, city lots and improved property at bargains. A desirable lot on Indiana avenue, South Wayne, on which I will build a house and sell on monthly payments, $100 cash down; also a nine-room house near Williams street, at a bargain; also, money to loan at a low rate of interest. Agent for Fire Insurance. Louis Cardes, rooms 3 and 4 Pixley and Long block. a5-tf

FOUND.

FOUND—A strayed bay horse. Owner can have same by calling and paying for this advertisement. No. 223 W. Main St. 10-tf

PROFESSIONAL.

DOCTOR MARY WHERY

Office and Residence 20 Madison St.

Specialty—Diseases of Women.

Hours: 9 a. m. to 12 p. m., and 7 to 8 p. m. Telephone 60.

A B C **Arnold's Bromo-Celery.**

Splendid curative agent for Nervous or Sick Headache, Brain Exhaustion, Sleeplessness, special or general Neuralgia; also for Rheumatism, Gout, Kidney Disorders, Acid Dyspepsia, Anæmia. Antidote for Alcoholic and other excesses. Price, 10, 25 and 50 cents. Effervescent.

THE ARNOLD CHEMICAL CO.

151 S. Western Avenue, CHICAGO.

Sold by all Druggists.

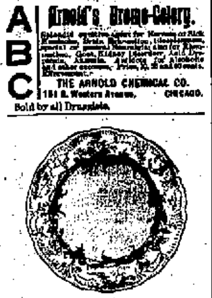

The Cheapest Place in the City —TO BUY—

China and Glass.
Chamber Sets.
1847 Roger Bro. Plated Knives and Spoons.
Lamps, Silk Shades and all kinds of cheap Crockery.

Ward's China Store,

No. 8 W. Columbia St.

Sign Big Iron Dog.

ICE-CREAM AT HOME.

1—Ah, just what I want.

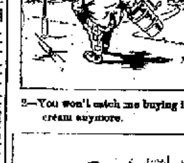

2—You won't catch me buying ice cream anymore.

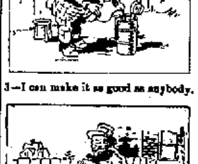

3—I can make it as good as anybody.

4—The first minute.

5—The second hour.

6—The fourth hour.

7—The sixth hour.

8—He then finds that he forgot to put salt on the ice.

RAILWAYS AND SHOPS.

Agent C. H. Newton Honored by His Fellow Agents.

Accidents, Incidents and Personal Gossip of the Depot, Office, Shop and Rail.

J. Kaiser, of the Pittsburg planing mills, is sick.

Charles J. Mills has taken a position as helper in the Wabash machine shop.

Eighty persons composed the Chosen Friends' excursion party to Rome City this morning.

Charles Habecker, painter in the Pittsburg shops, went to Rome City this morning.

After several days' illness, F. J. Bule, a steamfitter, has resumed work in the Pittsburg shops.

The railway telegraph superintendents are holding their annual convention in Montreal.

Louis Smith, a patternmaker, had the misfortune to have one of his fingers crushed yesterday.

Chief Train Dispatcher W. H. Tigar is in Chicago today on business connected with his office.

The great earnings of the New York Central, for May, show an increase over May, 1894, of $308,253.

Brakeman R. O. Heaser resumed his train duties on the Nickel Plate yesterday, after a short absence.

E. B. Babcock, a car inspector employed by the Pennsylvania company, is attending a picnic today.

Fireman Wash Frase, of the Nickel Plate, has taken two days' vacation, which he will spend in hunting.

Mr. J. J. Wood has returned from New York, where he spent some time in the interest of the electric corporation.

Agent C. H. Newton, of the Wabash, was re-elected treasurer of the National Association of local Freight Agents, which has just closed its annual meeting in New York. This is the fourth time Mr. Newton has been chosen to fill that position.

Burgess Whitney, son of Engineer Frank Whitney, has taken a position in the Bowser Oil Tank works.

Ed Ames, of the electric works, went to Kentucky last night. He will install an electric lighting plant down there.

S. Deahl has taken a few days' vacation to look after some personal matters. He is a brakeman on the Nickel Plate.

Louis Fryer, of the electric works, and his family will go to Indianapolis tomorrow to spend a few days with relatives.

A. Wafel and C. Engelking have returned from Columbia City, where they installed a hot air furnace in the Pittsburg depot.

D. Martin, a brakeman, employed on the Nickel Plate, was taken sick yesterday and went to the home of his parents, in Lima.

During the illness of Ticket Receiver J. C. M. Baker, A. D. Craig is assisting H. B. Burbank in conducting the affairs of the office.

C. T. Strawbridge has returned from a business trip to Chicago and Indianapolis in the interest of the Bass Foundry and Machine works.

J. Schrag, a brakeman, who was confined to his bed for two weeks, has recovered from his illness and resumed work on the Nickel Plate.

Mr. and Mrs. J. Kinkead will spend next week in Cincinnati, the guests of friends. Mr. Kinkead is employed in the Pittsburg copper shop.

Thomas R. Stapleford, a tinner employed in the Pittsburg shops, was severely injured yesterday and will be unable to work for some days.

Harry Mills, son of William Mills, has taken a position in the electric works under Foreman Percy B. Bosworth, of the winding department.

The new management of the Pittsburg, Akron and Western has already begun putting the property and its equipment in good physical condition.

H. D. Harring, of the engineering department of the electric works, went to Columbus, Ohio, yesterday to make estimates upon the cost of a proposed lighting plant.

The stone and brick for the Butler street pavement has arrived and Contractor T. B. Empie has a force of men and teams at work unloading and distributing them.

John Heiser, formerly with the Star Iron Tower company, has taken a position in the winding room of the electric works. A. L. Snark has also taken a position in the same department.

Engineer John Carroll will tomorrow start for Ashley with Wabash engines 328, 339 and 165. The latter will be dropped at Andrews. These engines have recently been thoroughly repaired.

Traveling men are starting out on the road in great numbers, making lively times for the baggage men. Yesterday 200 pieces of baggage were handled at the Wabash depot in this city.

The Vandalia on Tuesday settled two more claims for damages from the Coatesville accident, paying R. H. Creagh $2,000 and Miss Agnes Patrick $300. The latter was not seriously injured.

Tonight Foreman M. S. Willson, of the testing room of the electric works, and S. W. Richards, night watchman at the same establishment, will go to Blue lake, where they will spend tomorrow in fishing.

Mr. and Mrs. John Casey, who were stopping at the Windsor hotel for a few weeks, are now keeping house at 33 East Williams street. Mr. Casey is a machinist and is employed at the Bass works.

Frank Winget, who is firing an engine in the Pittsburg yards, was hastily summoned out to the home of his parents this morning. His mother, who is quite old, was thought to be lying at the point of death.

The Wabash, the Big Four, the Lake Erie and Western and the Chesapeake and Ohio show the largest gains in May earnings, when compared with May, 1894, according to their mileage, of any roads in the country.

A chip of steel in his eye caused Machinist Charles Hall much pain and trouble yesterday. The metal was finally removed from the optic without any serious results and Mr. Hall was able to resume work this morning.

The combined Masonic fraternity of the city will probably run an excursion to Indianapolis, over the Wabash road, June 24, when 400 or 500 people will go to that city. The Scottish Rite Temple corner stone will be laid on that day.

Engineer Sleeper, who has been running the engine in the gravel pit at Burr Oaks, on the Nickel Plate, was taken sick yesterday and was compelled to return home. Engineer Hughes went out to Burr Oaks to take Mr. Sleeper's place.

W. A. Reese, a laborer in the Wabash shops, is in the company's hospital at Peru, where Dr. Ridenour yesterday amputated the little finger of the unfortunate man's right hand. Reese dropped a driving box wedge upon his finger yesterday.

News from the bedside of Ticket Receiver J. C. M. Baker is more cheering this morning than it has been for several days. Dr. G. A. Ross, the attending physician, pronounces the patient much better and has hopes of his entire recovery in a few days.

The working force in the Bass blacksmith shop is short four or five men today. Some of the employes went out into the country last night to attend the wedding of their shopmate, Wm. Volkening, and failed to get back in time to report for work.

Tomorrow morning Peter J. LaBeck will leave for Toronto, Canada, where he will be married at 3 o'clock next Wednesday afternoon to Miss Nina A. Pearson, of that city. After a two week's visit with relatives in Canada the bride and groom will return to this city, where they will reside in the future. Mr. LaBeck is a machinist and is employed at the Bass works.

H. T. Swegman, clerk in Supt. C. D. Law's office, will go to Chicago tonight to visit his sister over Sunday.

Superintendent Potter, who was three months ago appointed superintendent of the Pennsylvania lines (Toledo division), and soon taken seriously ill, was yesterday able to go to his office for a short time, being the first visit to his office in nine weeks.

George J. Bradbury, vice president and general manager of the Lake Erie and Western and the lines controlled by it, yesterday issued a circular announcing the appointment of W. E. Hackedorn as general solicitor and John B. Cockrum as general attorney.

William Brossard, the well known blacksmith in the Pittsburg shops, is now en route to New York, from whence he will sail for Germany next Monday. He expects to remain in that country, visiting various relatives, until about the first week in September.

A special train, bearing Judge Allan Zollars, Trainmaster Charles E. Walton, Claim Agent R. L. Richardson and several other persons to Hamlet, Ind., left over the Pittsburg this morning in charge of Conductor W. L. Benedict. The party is on legal business of some kind.

Samuel Ross, the lost freight agent of the Panhandle lines, has just completed his thirty-sixth year of service with the company. He has kept a record of the mileage he has traveled in the different positions he has held and it reaches 2,355,846 miles. Mr. Ross was seventy-eight years old last February.

Indianapolis Journal: "A Pennsylvania official, who has just returned from the east over the Pennsylvania road proper, states that important improvements are in progress all along the line. When the hard times struck the country, two years ago, the Pennsylvania had a large amount of improvement work mapped out and much of it partly finished. Recently the company has decided that the earnings will justify resuming work on such improvements, and at several places additional tracks are being laid on every division between Philadelphia and Pittsburg. East of Philadelphia it is now practically a four-track road. The official says it is the understanding that it will be the policy to continue to make such improvements in the way of increased track facilities at various points as will eventually result in the road being a four-track line between Pittsburg and Jersey City, and west of Pittsburg a number of improvements have been begun, which were dropped two years ago on account of the depression in business."

MISSING STUDENT.

Believe That His Body is at the Bottom of the Lake.

ITHACA, N. Y., June 14.—Interest in the Rew case has been given a new impetus. Mr. Osborn E. Rew, of Buffalo, is in Ithica on matters relating to the solution of the mystery attending the disappearance of his son Frederick, the Cornell student, who started out on a walk toward Cayuga lake, October 2, 1894. He talked freely as to the probable fate of his son, and is thoroughly convinced that his body, or what remains of it, is at the bottom of Cayuga lake.

"I have spared neither time nor money," said Mr. Rew, "to learn the facts in the case and we seem at last to arrive at tangible evidence. I have had during the months of the investigation sixty-two characters under surveillance in different states of the union which were believed to be him. We were mistaken each time. I might mention to you some of the proof we have. For instance, we have the cap Fred wore from Buffalo. Mrs. Rew carefully mended it before he left for college and the identical article has been found in a certain individual's trunk with the marks of her work upon it. I have the affidavit of Charles H. Mix, of Clinton county, Pa., that a drunken tramp, who was begging for money, said to him among other things: 'I killed a person a few weeks ago up in New York state and have no doubt but that I would be roughly handled were I to be found by Ithica people.' The affidavit even states the tramp alleged that he asked the lad for a quarter and was refused, whereupon he felled the boy with a cudgel, robbed him, tied his body to a boat, rowed out to deep water and cut the rope. All this I believe to be true."

SUBURBAN HANDICAP.

Six Horses Will Start in Tomorrow's Race.

NEW YORK, June 14—There will probably be not more than six horses start in the suburban handicap tomorrow. Rampo is a possible starter, but with the odds greatly against him competing. Those most likely to go over the course are: Domino, Sir Walter, Declar, Herald, Lazarone and Rubicon. Sir Walter will carry 125 pounds, which, with 123 up on Domino, gives the Keene horse a decided advantage, considering the superiority that is generally conceded to the latter. The smallness of the field detracts much from the interest in what has been until this season one of the most notable fixed turf events in the country.

THE MARKETS.

Chicago Market.

CHICAGO, June 14.—Wheat, June, 77c; July, 77½c asked; Sept, 78½c; Dec., 80½c.

Corn, June, 49½c; July, 50½c; Sept, 51½c; Dec., 43c; May, 43c.

Oats, June, 29½c; July, 29½@⅝c; Sept., 29½c; May, 32¼c.

Pork, June, $12.30; July, $12.40; Sept., $12.70 bid.

Lard, June, $6.47; July, $6.57 bid; Sept. $6.77 bid.

Ribs, June, $6.20; July, $6.27@6.30; Sept., $6.47@6.50.

Mothers, Be sure and use "Mrs. Winslow's Soothing Syrup" for your children while cutting teeth. It is the best remedy of all. May8sudawly

Highest of all in Leavening Power.—Latest U. S. Gov't Report

Royal Baking Powder

ABSOLUTELY PURE

STORIES OF THE DAY.

How Some People Can Be Mean When Sure of Not Being Found Out.

An old resident of Rochester recently related an experience which illustrates in a rather striking fashion the meanness and dishonesty which persons esteemed by the community will descend to when they consider themselves secure from discovery.

"Some years ago," he said, "I received a note from a young woman, the daughter of a friend of mine, which puzzled me greatly. She stated that she had run in debt to a considerable amount above her allowance, and that several shopkeepers had threatened to send their bills to her father unless settlement should be made within a certain time. She said she had been in similar difficulties several times before, and that her father had satisfied the creditors on her promising to incur no debts in the future. His anger on the last occasion had been so great that she feared to confess her straits and turned to me as a family friend for temporary assistance. The amount she asked for was $100. She begged me to put the money in an envelope and place it in a book that used to stand on a table in the ladies' waiting room of Powers' hotel at 11 o'clock on the following morning.

"The request annoyed me exceedingly, and I was in doubt whether it was not my duty to inform my friend, who was a wealthy merchant, of his daughter's indiscretion. However, I decided to comply with her request and give her a little good advice at the first opportunity.

"The following morning I drew the money in $10 bills and was on my way to the hotel when I met Miss X. on the street. 'I received your note,' I said. 'My note,' she exclaimed in astonishment. 'I have written you no note. But that reminds me that I was going to write you. My mother wishes you to dine with us next Monday.' I turned the matter off, and to this day Miss X. is ignorant of the cause of my strange remark.

"I saw at once that some one had been forging her name, and stepping into a private detective agency stated the facts to a detective. He advised me to put some slips of paper in the envelope and place it in the book as directed. This I did, and the officer took a position where he could note every one who entered or left the room.

"During the next hour two women entered the room at different times, both of whom were known to me. One was the wife of an intimate friend, who held a high position in the social life of the town and was generally noted for her liberality and generous disposition. The other was an unmarried woman bordering on the thirties, who was conspicuous for her zeal in charitable works and her energy in educational reforms. Each of these women was alone in the room for some minutes, and when they both had departed the envelope had been taken from the book. One of them was guilty of as mean and dishonorable an act as can readily be conceived of, an act which but for a lucky chance would have put an innocent girl in a most trying position. I often meet these women, but which it was who wrote the letter I have never been able to determine nor even suspect in my own mind."—Rochester Union.

A DARK HORSE.

Don Dickinson Said to Aspire to the Presidential Chair.

In the gossip of Washington Don Dickinson has loomed up as a possible candidate in 1896. His friends believe this is the significance of his recent speech concerning the foreign policy of this government.

If Dickinson is really out for the presidential nomination, he will prove a formidable competitor. His geographical situation is considered advantageous. He will have the support of the administration to a large degree. It is an open secret that Dickinson has more influence with Cleveland than any other living man, not excepting Dan Lamont or Secretary Gresham. He is nearer "the old man," as officials speak of the president, than Whitney ever was. He maintains his influence with Mr. Cleveland, too, without loss of self respect, for he is quite as frank and positive in his dealings with Mr. Cleveland as with any one else.

Dickinson declined to be secretary of state in this administration, and it has all along been understood by his friends that he did so for the purpose of making some money during the four years and of holding himself in an independent attitude with 1896 in view. He is a man of wonderful energy, of great executive ability and of a certain sort of enthusiasm which wins fast friends and is generally dubbed "magnetism." He has been described as a man who makes it a rule not to talk about things, but to do them. If he comes out as a presidential aspirant, the German crowd will at once whip out its knife, for there is no love to be lost between German and Dickinson.—Chicago Times-Herald.

Whether on pleasure bent, or business take on every trip a bottle of Syrup of Figs, as it acts most pleasantly and effectively on the kidneys, liver and bowels, preventing fevers, headaches and other forms of sickness. For sale in 50 cents and $1 bottles by all leading druggists.

C. J. WELKER.

SATURDAY BARGAINS.

Children's Black Ribbed Hose, worth 10c, at 5c a pair.

Children's Black Ribbed Hose, full regular made, Hermsdorf Dye, worth 15c, at 10c a pair.

Ladies' Black Seamless Hose, worth 15c, at 10c a pair.

Ladies' Combination Suits, regular price 25c, at 15c a suit.

Ladies' Vests worth 15 and 25c, at 10 and 15c.

Men's Half Hose, Special Values, at 5c, 8c, 10c and 12½c.

Men's Shirts and Drawers, Special Value, at 25 and 60c.

Special Value in Ladies' Shirt Waists at 60c, 85c and $1.00.

Ladies' 4-Button White Chamois Gloves, worth $1.00, at 69c a pair.

Ladies' Silk Mitts, worth 35 and 50c, at 25 and 39c.

26 inch Silk Sun umbrellas, worth $1.25 and $1.50, at $1.00.

Belt Pins, worth 5 and 10c, at 2c each.

Silk Belts 25c, worth 35c.

C. J. WELKER.

102 Calhoun Street.

Opposite Cathedral. "Open Evenings."

Sex-ine Pills RESTORE LOST VIGOR

[illegible]

SOLD BY GROSS & PELLENS, 94 CALHOUN STREET.

LISTEN MOTHERS!

Tomorrow we begin a very important sale of Boys' Clothing. Important to you because it gives you the choice of all the Boys' LONG PANTS SUITS, SHORT PANTS SUITS in stock, at prices from which every penny of profit has been vanished. Worse than that—every sale will mean a loss to us. We are bound to clear the tables before the end of the season—and we'd rather face the music now and have it over with. So determined are we that we haven't made a single reservation—not even the Blues and Black are exempt—but all the Long Pants Suits and Two and Three Piece Short Pants Suits—Blouse—Junior—Reefer—Combination Suits—and all of 'em—just as they lie on the tables—are included. They are Suits you know all about. Qualities are guaranteed.

LONG PANTS SUITS (Sizes 13 to 19 years.)		SHORT PANTS SUITS (Sizes 4 to 15 years.)	
All the Boy's $5.00 and $6.00 Long Pants Suits—go at	$3.75	All the Boys' $2.50 and $3.00 Short Pants Suits—go at	$1.98
All the Boys' $7.50 and $8 and $9 Long Pants Suits—go at	$5.75	All the Boys' $3.50 and $3.75 Short Pants Suits—go at	$2.25
All the Boys' $10, $12.50 and $13.50 Long Pants Suits—go at	$7.75	All the Boys' $4.00 and $4.50 Short Pants Suits—go at	$3.00
All the Boys' $15.00 and $16.50 Long Pants Suits—go at	$10.00	All the Boys' $5.00 and $6.00 Short Pants Suits—go at	$3.75
All the Boys' $18.00 and $20 Long Pants Suits—go at	$12.50	All the Boys' $7.00 and $8.00 Short Pants Suits—go at	$5.00

Tomorrow You'll Have First Pick.

Globe

Clothing, Furnishings, Hats.

Cor. Calhoun and Main St.

JUST LOOK - -

At our display of elegant and seasonable suits going at figures as scrawny as a dried-up centenarian. Now's the time to deal tenderly with your pocket-book. We are furnishing the opportunity because our ready-made suits for dress or business wear are matchless surprises for close buyers. These outfits are

Worth About 50 per ct. more.

Looking at it in the cheerfullest buyers'-side way, the value of these suits to you is all of that. It's a question of so much wool, weaving and cost of manufacture into clothing—where the seller gets less than cost and the buyer more than his dollar's worth. These suits are hard to wear out, made beautifully, perfect fitting, the very stuff a man wants for feeling comfortable and easy every day in body and purse.

PIXLEY & CO.

YOUR SATISFACTION

Is Contagious!

The people are speaking their appreciation, not in words but in actions. It has spread—new faces tell us how deep it has "struck in," guaranteeing everything we sell, selling only what we guarantee. Our great and only Equitable Credit System and our extending time in case of sickness or loss of employment are cementers of friendship.

Indiana Furniture Co.

Fort Wayne, Indiana.

166 Calhoun Street. Opp. Cathedral.

New-York Life Insurance Company.

Assets Over 160 Million Dollars. Surplus Over 20 Million Dollars.

GIVES—One month's grace in payment of premiums during grace insurance in force.
ALLOWS—Re-instatement in case of lapse, under easy conditions.
PERMITS—Perfect freedom as to residence and travel.
DOES NOT—Offer any barrier as to occupation.
HAS NO—Restrictions as to methods of life or manner of death.
IS INCONTESTABLE—For any cause after one year.
GRANTS—Extended insurance, whether applied for or not.
OFFERS LOANS—On the simplest terms at 5 per cent. interest.
GIVES—Seven distinct options for settlement.
CREATES—A trust fund income with interest—which no other policy does.

WM. F. COOPER, - Special Agent.
20 East Berry St. Telephone 188.

PALACE STEAMERS. LOW RATES.

TO MACKINAC PETOSKEY CHICAGO..

FOUR TRIPS PER WEEK BETWEEN

Toledo, Detroit & Mackinac

PETOSKEY, THE "SOO," MARQUETTE AND DULUTH.

EVERY EVENING BETWEEN

Detroit and Cleveland

Connecting with Earliest Trains at Cleveland for all points East, South and Southwest.

Sunday Trips June, July, August and September Only.

2 New Steel Passenger Steamers

Have just been built for our Upper Lake Route costing $300,000 each. Send for illustrated pamphlet. Address

A. A. SCHANTZ, G. P. A., DETROIT, MICH.

The Detroit & Cleveland Steam Nav. Co.

THE PENNSYLVANIA STATION.

Pennsylvania Lines.

Trains Run by Central Time AS FOLLOWS:
*Daily. †Daily, except Sunday.

Trains depart from Pennsylvania Station Fort Wayne, Ind.

East Bound.		West Bound.	
[illegible] a. m.		[illegible] a. m.	
[illegible] a. m.	From Chi.	[illegible] a. m.	Limited
[illegible] p. m.		[illegible] p. m.	
[illegible] p. m.		[illegible] p. m.	
[illegible] a. m.	Limited	[illegible] p. m.	
[illegible] p. m.	From Chi.	3 40 p. m.	

GRAND RAPIDS & INDIANA R. R.

GOING NORTH.

For Grand Rapids and North	Lv	2.20 am
	Lv	3.15 pm
	Lv	5.25 pm
From Richmond	Ar	1.55 pm

GOING SOUTH.

For Richmond and Cincinnati	Lv	5.45 am
	Lv	1.15 pm
	Lv	11.45 pm
From Grand Rapids	Ar	1.25 pm

*Daily. †Daily except Sunday.

NICKEL PLATE. The New York, Chicago & St. Louis R.R.

EFFECTIVE May 19, 1895.

EAST.	Arr.	Dep.
N. Y. & Boston Ex. No. 2	*3 05 am	*3 05 am
Cleveland Mail No. 4	†11 50 am	†12 00 m
Eastern Express No. 6	*6 20 pm	*6 25 pm
Local Freight	†4 25 pm	†7 20 am
WEST	**Arr.**	**Dep.**
Chicago Express No. 1	*1 55 am	*2 05 am
Chicago Mail No. 3	†1 05 pm	†1 25 pm
Western Express No. 5	*4 10 pm	*4 20 pm
Local Freight	†2 22 pm	†7 20 am

*Daily. †Daily except Sunday. Through Buffet sleeping cars to Chicago, Buffalo, New York and Boston. Through tickets to all points at lowest rates and baggage checked to destination.

M. C. BAKER, District Pass. Agt. Depot, Fort Wayne, Ind.

LAKE SHORE & MICHIGAN SOUTHERN RAILWAY—Fort Wayne Branch

SOUTHWARD.	ARRIVE
No. 452 Way Freight	[illegible]
No. 414 Thro. Express and Mail	[illegible]
No. 410 Detroit & Ind'pls Express	[illegible]
NORTHWARD.	**DEPART.**
No. 451 Way Freight	6 40 am
No. 411 Through Express and Mail	11 45 am
No. 409 Detroit & Indianapolis Ex.	1 12 pm

The Wabash Line.

SCHEDULE OF MAY 20, 1894.

GOING EAST.	GOING WEST.
4:48 a. m.*	3.05 a. m.*
6:01 a. m.†	1:35 p. m.†
1:15 p. m.†	3:30 p. m.†
7:12 p. m.*	6:30 p. m.*

Lafayette Accom. arrive 11:30 a. m.†
*Daily. †Except Sunday.

FINDLAY, FORT WAYNE & WESTERN RAILROAD.

STATIONS.

Leave	EAST.			
Ft. Wayne Mxd. 52	8 15 am	3 00 pm	6 30 am
Haviland	11 10 am	4 02 pm	7 32 am
Cloverdale	12 40 am	4 31 pm	8 02 am
Ottawa	2 25 am	5 05 pm	8 35 am
Findlay	3 55 am	5 40 pm	9 10 am
Arrive	**WEST.**			
Ft. Wayne Mxd. 51	10 40 am	7 02 pm	6 00 pm
Haviland	9 35 am	6 00 pm	2 00 pm
Cloverdale	9 06 am	5 32 pm	12 40 pm
Ottawa	8 30 am	5 01 pm	11 05 pm
Findlay	7 50 am	4 20 pm	9 50 pm

BUSINESS DIRECTORY

INSURANCE.

JAMES E. GRAHAM,
Attorney at Law.
Abstractor of Titles.
Insurance, Real Estate, Loans, Collections. Rental Agent.
Room 37 Bank Block, - - - Fort Wayne, Ind.

S. C. LUMBARD,
Insurance, Real Estate and Loans.
Aveline House Block.

D. C. FISHER,
Insurance, Real Estate, Loans.
No. 22 East Berry street, Fort Wayne, Indiana.

D. L. HARDING.
Insurance of all kinds and Loans.
Room 29 BANK BLOCK.
Office Telephone 214. House Telephone 184.

BANKS.

HAMILTON NATIONAL BANK.
Capital $200,000. Surplus $[illegible].
The Hamilton National Bank will pay interest at the rate of three [illegible] ...
President—Charles McCulloch. Cashier—John Mohr, Jr.

White National Bank
Capital & Surplus, $[illegible],000.
Pays 3 per cent interest on time deposits.
Safe deposit boxes for rent at $5 per annum.

PHYSICIANS.

G. W. BOWEN, M. D.,
Homeopathic Physician and Surgeon. Office hours for consultation, from 8 a. m. to 9 a. m. Sundays, 9 to 11. Office No. 11 West Main street, Fort Wayne, Ind. Special attention paid to chronic diseases.

DR. E. G. [illegible]

DR. G. W. MILLER, EYE and EAR.
Office Hours: 9-12 a.m., 2-5 and 7-8 p. m. Spectacles fitted. Office 22 E. Washington St.

DRUGGIST.

GROSS & PELLENS,
DRUGGISTS.
Corner Calhoun and Wayne Sts. Phone 19

UNDERTAKERS & EMBALMERS.

KELLIN & BLOOM,
Undertakers and Embalmers.
Telephone No. 182. 181 Calhoun Street.

THE YOUNG WOMEN'S CHRISTIAN ASSOCIATION of Fort Wayne invites the employers and employes of this city to make use of our employment bureau. We endeavor to make this a means whereby women who give good reference can promptly find employment, and whereby employers can be sure of trustworthy helpers. Office hours for applicants, each day from 9 to 11 a. m., at the Y. W. C. A. rooms, 25 West Wayne street.

This Paper is Furnished by
FISHER BROS.,
Manufactures and Dealers in
Print, Wrapping Papers, Stationery, Twines, Etc., Etc.
125 Calhoun St.
ESTABLISHED 1845.

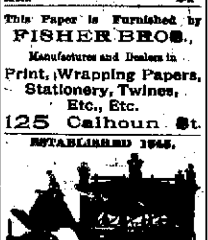

J. C. PELTIER,
17 W. Wayne St.
Office Telephone No. 94. Residence Telephone, No. 8.

Artistic BOOK BINDING,

In Vellum, Levant, Morrocco, Calf and Russia.

BLANK BOOKS

Of all kinds, with Perfect Flat Opener.

The Binding of Rare and Extra Illustrated Books one of our specialties.

THE FT. WAYNE SENTINEL BINDERY,
107 Calhoun St.,
Ft. Wayne, Ind.

HOTEL EMERY,
Cor. Cass and Wells Sts.,

Is now open to the public. It has been newly painted, papered and furnished throughout. Best equipped dollar-a-day house in the city. Special rates by the week. Patronage solicited.

Stop Paying Rent.

Get a home in beautiful Lakeside. If you have $100 to pay down you can purchase of me lot 14 Nor [illegible] on Edgewater ave., or lot 218 Riverside ave., and I will secure you the money to finish paying for lot and erecting your house; to be paid back, principal and interest, at the rate of $[illegible] per hundred per month on the amount you borrow. Apply to D. N. Foster. 4-lm

RIVERSIDE FARM ADDITION.

1 TO 5 ACRE LOTS FOR SALE!

Enquire of Edwin Evans, 174 W. Wayne Street.

D. D. WEISELL & [illegible]
DENTISTS
34 & 36 Calhoun St.

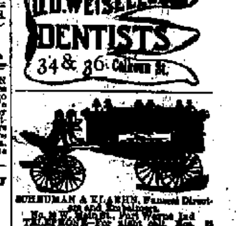

SCHEUMAN & KLAEHN, Funeral Directors and Embalmers.
No. 26 W. Main St., Fort Wayne, Ind.
TELEPHONE—For night call, Nos. [illegible] and 188 for office, No. [illegible]

J. M. E. RIEDEL,
ARCHITECT.
SCHMITZ BLOCK, 3d FLOOR.

A. HATTERSLEY & SON
PLUMBERS,
Steam and Gas Fitters.
48 East Main St.,
FORT WAYNE, IND.

SPECIAL

SURPLUS

SALE !

Surplus merchandise from all parts of the store will be sold at lowest figures. If you have a single purchase to make, come to the store.

SKIRTS.

We are now selling off our surplus stock separate skirts—just the thing to wear with short waists; the style, material and workmanship the very best.

Remnants.

There'll be some great selling on the Wash Dress Goods counters—Dimities, Lawns, Organdies, Batistes, White Goods. Waists and Skirt lengths, or enough for a miss.

CAPES

For summer resorts. This is a splendid opportunity for Ladies to get a Cape—the very latest styles at a very small cost. We sell every Cape

AT HALF PRICE.

MUSLINS.

Another lot of those fine Unbleached Muslins at 4c.
Choice Light Prints 3½c.
Fine Red Prints 3½c.
Good Dark Prints 3½c.

Underwear

For Ladies—Jersey Ribbed Egyptian Cotton, Sleeves and Sleeveless,
.... 5c, 8c, 10c, 15c, 20c and 25c.

Underwear

For Children—Gauze and Ribbed,
5c and up to 25c.

Misses Muslin Drawers.

We have one of the neatest line of Drawers at 25 cents each ever put into the store. Ladies look at these.

CORSETS.

The Corsets fall into line with good values. We are going to give in this sale an extra one

At 50 Cents,

The best Summer Corset at that price produced.
Summer Nursing Corset,
Summer Health Corset.

RIBBONS.

An elegant new job, just from the looms—a 40 cent Plaid Ribbon in lovely design,

At 25 Cents.

NECKWEAR

For Ladies—the choicest bargain of the store. A new line of elegant Lace Collars, Collarettes, Jabots, bought at half-price and sold at half-price. Nothing in the store is going at such a lively manner as these charming Lace Bargains.

Sheets and Pillow Cases

Ready made, well made, full sizes, Plain and Hemstitched. You will find at the Muslin Counter full lines of these goods, all ready for use.

Muslin Undewear.

The greatest things at the prices shown are those three fine gowns—all come in three sizes—56, 58 and 60 inches long, extra full widths, and the prices,

50c, 88c and 98c.

They are made for a good, neat trade, and are ahead of anything in the line.

ROOT & COMPANY.

We are prepared to put in electric fans on a moment's notice. Any one desiring any call us up by telephone 262 and we will send representative to call upon you immediately.

12-4t Edmunds & Law.

BICYCLE HOSPITAL,
54 E. COLUMBIA ST.

The fencing club held a very interesting meeting at the Y. M. C. A., last evening, ten members taking part in the practice.

MONEY TO LOAN

On real estate or personal security. C. F. PFEIFFER, rooms 6 and 7 Bass Block. 2tf

Edmunds & Law, electric workers, room 4 Schmitz Block. Telephone 262.

Yesterday the township trustee secured transportation to Wabash for Mrs. Poehler, of Leith street. Some time ago the woman's husband deserted her and she concluded to hunt work near Wabash.

++ OUR GREAT ++

Money Raising Sale

Is the talk of the town. Such LOW PRICES for NEW, STYLISH, SEASONABLE CLOTHING, HATS and FURNISHING GOODS were never named before by any clothing house at this season of the year.

WE MUST RAISE MONEY

On our surplus stock and have used the knife liberally throughout our entire store to induce you to buy. Step into our store and see the difference between the low prices put in practice by Sam, Pete & Max and the low prices put in print by their competitors.

$1.98 For Children's Reefer, Junior or Double Breasted Suits, in Light or Dark Colors, that have been reduced from - - - - - $3.00.

$2.98 For Children's Reefer, Junior or Double Breasted Suits, in Light and Dark Colors, that have been reduced from - - - - $4.00.

$3.98 For Children's Reefer, Junior or Double Breasted Suits, in Light or Dark Colors, that have been reduced from - - - $5 and $6.

ALL WOOL SUITS For Men

$6.88.

Light and Dark Cheviots and Cassimeres, Finely Made and Trimmed and all of the Stylish Long Cut Sack Coat. Try and match them for less than $10 at other stores.

$8.88.

For Fine Dress Suits, including Clay Worsteds, Cheviots, Cassimeres, Unfinished Worsteds, Etc., Light and Dark Colors, in Sack or Frock Styles and Every Suit strictly All Wool and worth from $12.00 to $15.00.

Hot Weather Comforts.

We show complete line including Serges, Alpacas, Mohairs, Linens, China Silks, Etc—All at lowest prices.

SAM, PETE & MAX.

The Evening Sentinel.

FRIDAY, JUNE 14 1895

Branch offices for the sale of THE SENTINEL and where orders for THE SENTINEL and Want, For Sale or For Rent ads. will be received, have been established at the following drug stores:
W. F. Bencke, 443 Broadway.
J. F. Miller, 237 Lafayette.
W. L. Weltemath, 233 East Lewis.
J. D. Lewis, 434 Calhoun.
H. H. Wefel, 312 Hanna.
J. J. Brink, 44 Wells.

OUR TELEPHONES.

Business Office..........No. 173.
Editorial Rooms........No. 650.

The Weather.

WASHINGTON, June 14.—For Indiana: Probably fair and continued warm tonight and Saturday; light southerly winds.

NEWS NOTES.

Geo. V. Kell, of Hunterlown, is a guest of the Randall.

Local dealers report a big advance in the price of window glass.

Dr. F. W. Sharp and wife, of Hartford City, are guests at the Randall.

George Bobilya, of Wilshire, Ohio, is the guest of his brother, L. J. Bobilya, today.

Branch No. 103, C. K. of A., holds an important meeting Sunday afternoon, at Library hall.

Mrs. Julia Moses, of Decatur, is the guest of her son, H. O. Moses, and family, of DeWald street.

Sheriff Clausmeier took the desperado Dolan to the prison north yesterday to serve out his four years' sentence.

The pupils of Concordia college are today enjoying their annual picnic at the Fort Wayne Driving park grounds.

The diphtheria card has been removed from the home of W. H. Carpenter, No. 128 East Creighton avenue.

J. B. White, jr., Win Bash, Sol and Aaron Rothschild were in Geneva yesterday to look after their oil interests there.

August Sonnenbake has taken out a permit to erect a story and a half brick house on lot 9, Moran's sud division. It will cost $1,200.

Mrs. C. Swain is lying critically ill at her home, on West DeWald street. She is the mother of George Swain, formerly patrol wagon driver.

The following are the scores made yesterday by the regular league base ball teams: Brooklyn 2, Cleveland 4; Philadelphia 2, Louisville 3; New York 5, St. Louis 4; Boston 20, Chicago 3.

The Internationals defeated the Wayne hotel porters yesterday by a score of 15 to 17. Batteries: International, O'Neil and Doctor; Wayne hotel, Porters Bray and Brown. The game was very amusing.

Miss Maud Lipes, who for the past three years has been employed as a teacher in the Hanna street school, yesterday resigned her position and has gone to Chattanooga, Tenn., to visit her uncle, Mr. Dunn. In the fall she will go to Ann Arbor to take a higher course of study.

At the Indiana School for Feeble Minded Youth tonight, will be repeated by special request the entertainment for the Institution Band. Operetta (by the children); "The Land of Nod," and "The Comedy of Sir Rat." Recitations, Songs, Indian Club Drill, etc. Tickets, 25c. Unused tickets sold for last Thursday are good.

W. F. Geller has returned from a visit to the soldiers and sailors orphans' home at Knightstown, Ind. Mr. Geller is chairman of the committee representing the Indiana division, Sons of Veterans, who are to report the condition of the orphans' home at the next state encampment, which convenes at Anderson July 1st, 2nd and 3rd.

The Anderson *Herald* says: "Capt. Stewart, the old time animal trainer, drove into town from Fort Wayne today with the two animals caught east of Fort Wayne two years ago. The captain left his menagerie at Vance's livery stable until he could see Frank Epply for license to exhibit them. The animals are believed to be part hog and bear. They are savage and wild as the day they were captured when there was much excitement among farmers along the Ohio line."

The Newsboys' union will hold a meeting tonight at the city hall to arrange for their second annual excursion, which will be held some time the latter part of next week. The city press pays half of the expenses and the newsboys will endeavor to raise the other half of the necessary fund. In order to do this they will be given one ticket each to sell at fifty cents. This guarantees the boy (not the purchaser) a round trip to Rome City, with dinner, lunch and boat ride. It is to be hoped that no one will refuse the boys who have the tickets for sale. The fifty cents pays the boy's way for a day's outing and gives him $20 worth of fun besides.

California Peaches, Apricots and Cherries.

New, Large California Peaches, 25c dozen.
California Apricots, 10c dozen.
California Cherries, 15c lb.
Florida Pineapples, 15c each.
Cincinnati Ripe Cherries, 10c qt.
Cincinnati Strawberries, 10c qt.
Green Sugar Peas, 5c qt.
Yellow Wax Beans 8c qt.
Large Cucumbers, 5c each.
New Potatoes, 25c peck.
Fruit House.

E. L. Romy is at Hammond today, appraising some land for the Pennsylvania Railway company.

Meats, Butter, Eggs and Cheese.

Best Hams, 11c; Shoulders, 7c.
English Breakfast Bacon, 9c.
Best No. 1 Country Butter, lb., 14c.
Good Tub Butter, lb., 10c.
Fresh Country Eggs, dozen, 12c.
Best Ohio Cream Cheese, 8c.
Wisconsin Limburg Cheese, 9c.
Wisconsin Brick Cheese, 10c.
Fruit House.

CLOSING SCHOOL DAYS.

High School Graduating Class Celebrate the Event

By a Banquet and Hop at the Fort Wayne Club—A Very Brilliant Affair.

The Sketch club meets tonight.

Mrs. Dr. Brown will leave Monday for a visit with friends and relatives at Toledo.

Mrs. T. W. Mather left yesterday for LaCrosse, Wis., for a visit with friends.

Miss Mamie Alleman, of Princeton, Ind., is a guest of Misses Ollie and Lulu Archer.

Mr. Ed. Taylor has returned from the east, where he has been attending college.

Miss May Clock, of Rome City, attended the commencement exercises last night.

Mr. A. J. Kallacher and family are occupying their summer cottage at Rome City.

Mrs. Dr. Gillet, of Decatur, was in the city yesterday. She returned home last evening.

Miss Maud Hendricks will leave Tuesday for a visit with friends in Kalamazoo, Mich.

Mrs. Ed. Wilson and baby returned today from a three weeks' visit with relatives in Wabash.

Mr. and Mrs. Peter Muth, of Newark, N. Y., are visiting Mr. and Mrs. C. J. Walker, 152 Calhoun street.

Mr. and Mrs. David Caldwell will return tomorrow evening from an extended trip through the east.

Rev. H. G. Sauer, of the St. Paul Lutheran church, celebrated the fiftieth anniversary of his birth today.

Mrs. Samuel Wagenhals and children, of East Wayne street, left last evening for Crescent Springs, Pa.

Messrs. Ralph and Charles Bond and Morris Evans returned yesterday from the Orchard Lake Military academy.

Mr. and Mrs. Sid Hubbard went to Toledo, last evening, to be the guests of relatives and friends for a few days.

The Sunday school of the Lutheran Church of the Redeemer has arranged to give another entertainment June 27.

Miss Lillian Fisk left yesterday for Oberlin, Ohio, where she will attend the commencement exercises of the college.

Miss Kate McDougal will leave Sunday night for New York, from whence she will sail for Europe to spend the summer.

The Woman's Missionary society of the First Presbyterian church met at the church parlors at 2:30 o'clock this afternoon.

Miss Jennie Harper is entertaining the Misses Jennie and Minnie Collins, of Dayton, and Miss Kate Hotchkiss, of Lake View.

Mrs. James Cairns leaves in a few days for New York, whence she sails for Scotland for a three months' visit with relatives.

Miss Mamie Shoaff will give a picnic tomorrow in honor of Mr. Fred Freeman, who is home from college on a short vacation.

The Plymouth Democrat says: "Mrs. Geo. Loesch, of Fort Wayne, is visiting with her father, Mr. John Hoham, for a week or two."

Miss Goldie Tellington, of Mt Carmel, Ill., is the guest of her uncle and aunt, Mr. and Mrs. John Casey, of 38 East Williams street.

Mrs. C. F. Baker, of 371 South Calhoun street, is entertaining her mother, Mrs. Aurora Johnson, and brother Sherman, of Plymouth, Ind.

Mrs. C. R. Leonard and children, of Butte, Mont., arrived in the city last evening, and are guests in the family of N. R. Leonard, of 124 East Wayne street.

A "Conundrum Social" will be given this evening at the home of Miss Edith White, 76 South Wayne avenue, by the Y. P. S. C. E. of Christ's Lutheran church.

This afternoon the ladies of the Home Missionary society, of the Wayne street M. E. church, was entertained by Mrs. Robert Phipps at her home, No. 5 Park avenue.

Mrs. A. McLaughlin, of Chicago, who has been visiting her nephew, Eugene, of this city, for the past week, left for Payne, O. She was accompanied by Mrs. Eugene McLaughlin.

The Plymouth Democrat says: "Miss Florence Fulton spent Sunday in the city with her sister, Mrs. H. A. Armstrong, while on her way home to Fort Wayne from Rochester, where she has been teaching in the city schools."

The bi-weekly conference of Associated Charities of Fort Wayne was held this afternoon at 3.30, in Room 34, Arcade. The meeting was unusually interesting, as Mr. Alexander Johnson gave a report of the twenty second National Conference of Charities and Correction recently held in New Haven, Conn.

The Berry street chapter of the Epworth league will be entertained this evening at the home of Miss Mattie Graham, 230 East Lewis street. Members of the chapter and their friends will meet at Berry street church at 7 o'clock, sharp, and will be tendered a street car ride, after which refreshments will be served at the Graham residence.

Invitations are out for the wedding of Mr. R. C. Houck to Miss Edna Alderman, which will take place at the residence of the prospective bride's father, Mr. Dayton Alderman, at 8 o'clock Thursday evening, June 27. The bride elect is a teacher in the Jefferson street schools, and Mr. Houck is assistant cashier at the Wabash freight office. A cozy home is being fitted up for them on West Jefferson street.

Rev. Dr. G. N. Eldridge, of Anderson, who was in the city to witness the graduation of his daughter, Miss Edith Eldridge, from our High school last night, returned home at noon today, accompanied by his daughter. Miss Eldridge carried off the highest honors of her class—that of valedictorian. She is accomplished and brilliant and had a large number of friends in this city, which had been her home for the last five years.

Miss Anna Maud Lipes, a teacher in the Hanna street school, left last night for Chattanooga, Tenn.

The Misses Georgia and Constance Lombard, Mame Evans and Minnie Hoffman are the guests for a few days of Mrs R. T. McDonald, at Riverside farm.

Mrs. Arthur Rhodenbaugh and sister, May, left the city yesterday to spend a few days in the country. Mr. Rhodenbaugh will be with them Saturday and Sunday.

Miss Margaret Gosborn will entertain this evening at her home, on East Washington street, in honor of Miss Ida Traxler, of Upper Sandusky, who is visiting her brother, Mr. Daniel Traxler, of Elmwood avenue, Lakeside.

Last evening little Olive Doud celebrated her seventh birthday in a pleasant manner at her parents' home, No. 238 West Washington street. A number of her playmates were present and refreshments and games helped to cheer the youthful hearts. Among those present were Martha Dicther, Gale and Lou Spangler, Anna and Albert O'Brien, Robert, Ed. and Neal Christie, Ruth Aigslie, and Harris Hartman, Fred Hurst and Hurbert Coverdale.

On Wednesday, June 19, at the home of Mr. and Mrs. I. M. Allen, at Davenport, Iowa, the marriage of Miss Cora M. Allen to Mr. Henry R. Freeman, of this city, will take place. Mr. and Mrs. Freeman will return to Fort Wayne about July 10, and be at home to their friends at Riverside Place, Spy Run avenue. Mrs. Julia R. Freeman, Miss Freeman and Mr. Fred Freeman, of this city, will attend the wedding. Mr. Freeman is the teller of the First National bank, and one of our most influential young business men. Miss Allen has visited in this city and will be given a hearty welcome into Fort Wayne society.

After the commencement exercises at the Temple last evening the graduating class entertained their friends with a banquet and hop at the Fort Wayne club. The scene was a beautiful one. All the girl graduates wore gowns of pure white and carried large bouquets of flowers. The dance program was composed of twenty numbers and the inspiring music was rendered by Reineke's orchestra. On entering the rooms each guest was presented with a short ribbon, either pink, blue, yellow, black or green in color, and when their color was called they were supposed to go to the dining room, where they were served with a delicious luncheon of ices, cake and fruit. A number of out-of-town guests were in attendance and the merrymaking continued into the wee small hours of the night.

Lady Cyclists.

We are showing the only line of Ladies' Sweaters in the city, full sleeves, the very latest from New York; also a complete line of Gents' and Boys' Sweaters. In a few days we will have a complete line of Ladies' Leggins in stock in Cloth, Jersey, Corduroy and Leather.

14 3t Randall Cycle Co.

MEATS VERY LOW.

Boiling Meat, 4c per lb.
Beef Roast, 7c per lb.
Beef Steak, 8c per lb.
Cincinnati Hams, 9c per lb.
Smoked Shoulders, 7c per lb.
E. Rich & Son,
94 Barr Street,
254 Calhoun Street,
14 2t 32 Harrison Street.

THE FAIR.

See our Trimmed Hats at 75c.
See our Knee Suits at 50c.
See our Slippers at 25c a pair.
Men's Tan Shoes at $1.25 a pair.
Men's Pants at 59c.
Large Lemons at 20c doz.
Machine Thread, 2 spools for 5c.
Berry and Clinton Streets.

Go to Rome City June 24th with C. K. of A. and enjoy the good music and dancing all day.

If you are in need of screen doors or screen windows, you will show your regard for economy by coming here. Pfeiffer & Schlatter. tf

Don't Look Shabby

When you can get your Bicycles remodeled at Randall's for $3.00. We have just purchased a large enameling oven and are prepared to do all kinds of enameling at low figures and work guaranteed as good as any factory.

14 3t Randall Cycle Co.

BOILED DOWN.

Prices tomorrow at Kane's. Woven Hammocks, $1.00, worth $1.50. Mexican Hammocks, 75c, worth $1.00. Bird cages, umbrellas, hosiery, fishing tackle and baby cabs positively at cost.

Jas M. Kane,
24 Calhoun street.

Your inspection respectfully solicited and your patronage practically appreciated in screen doors and windows. Pfeiffer & Schlatter. tf

Card of Thanks.

Mr. and Mrs. A. K. Richards desire to extend their thanks to their friends and neighbors for their kindness during the illness and after the death of their father, Joseph B. Miller.

Batchelder makes popcorn patties fresh every day. Nicest thing out for street car parties, lunch for excursions, picnics, fishing parties, etc. Give him a call at No. 29 West Main street.

THING'S

Big Cut On Shoes for Saturday's Rush.

A lot of Ladies' Shoes at 50c.
A lot of Ladies' Slippers at 25c.
Ladies' White Kid Slippers 50c and 75c.
Boys' $1.00 Lace Shoes, 75c.
Men's $2.00 Russet Shoes, $1.33.
Misses' Russet Lace Shoes, 99c.
Men's $1.25 Canvas Bals, 75c.
Babies' Russet Shoes, 25c.
Boys' Tennis Slippers, 27c.

The above Shoes are all worth twice the amount, but they all go with a rush Saturday. Thing & Co., 32 Calhoun St. The Big Shoe House. Large Red Boot.

For Rent, the Trentman Block, northeast corner Calhoun and Washington Sts., Fort Wayne, Ind. This is one of the most desirable locations in the city, and is one of the very best buildings. Call on or address, Everett & Doud, Second floor Old National Bank Block, Fort Wayne, Ind.

Read our "ad" in this paper. Silk Waists for Half Price and Less at "The People's Store." 13 2t

Batchelder, No. 29 West Main street, will have his new soda fountain in operation tomorrow. Call and get a glass of delicious Ice Cream Soda. Home made candies always fresh.

BICYCLE HOSPITAL,
54 E. COLUMBIA ST.

For Rent.

New nine room house containing all modern conveniences, West Wayne street. Very desirable location. For particulars call at Rooms 1 and 2, Pixley-Long Building. 8 10 12 14

We have a complete stock of door bells, push buttons, batteries, etc. Any one desiring anything in this line, we would be pleased to show you our stock. We repair door bells on a moment's notice.

Edmunds & Law,
4, Schmitz Block.
Telephone 262. 12-4t

Attend the St. Michaels' Union excursion to Rome City, June the 18th. Good music in attendance. 8-eod-4t

Edmunds & Law will sell you electric or gas fixtures cheaper than any one else. Room 4, Schmitz Block. Telephone 262. 11 4t

$50 to $50,000 to loan on farm and city property or personal security.

J. F. SCHELL & CO.,
8tf 22-23 Pixley Block.
Fort Wayne, Ind.

Any one wishing their residence, office or store wired for electric lights, get Edmunds & Law's estimate, room 4, Schmitz block. Telephone 262. 12 4t

$6.00 Silk Waists go at $3.48 at the Great Waist Sale at "The People's Store." 13 2t

Hard you an electric fan in your office? If not, call on Edmunds & Law and find how cheap you can buy them and keep cool. Telephone 262. 12 4t

BICYCLE HOSPITAL,
54 E. COLUMBIA ST.

Edmunds & Law, electric workers, room 4, Schmitz Block. Telephone 262.

THIS - + WEEK

We are closing out the remnant of Children's Short Pants Suit at 1-4 or 25 per cent. off.

Star Waists worth $1 to $1.50, at 50 cents.

SPLENDID NEW Stock of Men's and Youths' Fine Clothing not equaled in the city in point of Style, Make or Price. Come and see for yourself.

GOLDEN & PATTERSON,

Fitters of Men.

58 CALHOUN STREET, - Opposite Court House.

Edmunds & Law, electric workers, room 4, Schmitz Block. Telephone 262.

DOWN TO BED ROCK.

Take Belt Line car and get off at No. 223 West Creighton Avenue, and see what "Down to Bed Rock" means. A beautiful lot, seventy by one hundred and thirty-six, north side of street, fine brick house on west side of lot; good barn, well, cistern, plenty of fruit, room for another house, price $3,150. $1,000 cash, balance reasonable terms, June 22. Don't all come at once.

For sale by only Everett & Doud, Second Floor, Old National Bank Block. 8tf

Never in the history of electricity have electric fans been so cheap and so prominent in every office. You will see them. Call on us for prices.

Edmunds & Law.
Telephone 262. 12 4t

Great Sale of Silk Waists at "The People's Store." $4.00 Silk Waists for $2.19. 13-2t

Seavey's Hardware Co. sells Electric Door Bells. Call on them. 11 4t

Mergenthiem's Bazaar

HOT WEATHER GOODS.

UMBRELLAS, PARASOLS.

Splendid Umbrellas, English Gloria, Paragon frame, natural handles, 75c; would be cheap at $1.00.

Fine Fast Black English Gloria, 26-inch, just the things for gentlemen; crook handles, $1.00. These are usually sold at $1.25.

Fine Gloria Silk Umbrellas, $1.00 and $1.25. These are better values than sold anywhere else for twice the money.

Splendid Heavy Silk Umbrellas, $1.25, $1.50, $1.75 and $2.00; all with Paragon frames and Handsome handles.

Handsome Parasols for ladies and children at 25, 50, 75c, $1.00, $1.50, $1.75, $2.00 upwards.

DOTTED SWISSES.

There is nothing prettier and cooler for either ladies or little girls. We have them in WHITE at 10, 12½, 15, 19, 25, 35 and 50c a yard. COLORED at 15, 20 and 25c a yard.

WHITE GOODS.

60 different patterns and styles ranging in price from 5c a yard up to 25c, and we are positive our prices are 20 per cent. cheaper than any other store is selling them at.

SHIRT WAISTS.

A perfect boom—selling fast and our store is the place the ladies come to for them. We have them 25, 50, 75c, $1, $1.25. Lawn Waists at all prices, the latest and newest styles.

SUMMER CORSETS.

Be sure to try one of our 50c Corsets. They are what other stores are selling for twice that amount.

SILK MITTS.

A special good mitt for 15c a pair; extra quality at 19c. Our 25c, mitts (same as other stores ask 30c for), should be seen. An extra large sized mitt at 20c. Special heavy mitts at 35c and 50c. A complete line of colored mitts in the light fancy shades.

Agents for Domestic Paper Patterns.

Mergenthiem's Bazaar

VITAE-ORE ELIXIR!

Purely a Mineral Water. Cures all Female Troubles, Catarrh and all Blood Diseases. Price $1.00 per package, or 3 for $2.60. The only place it can be obtained is at 170 West Main street.

Here also will be found a complete stock of Tinware and Notions.

Remember the place—

170 West Main St.

FOR 14 YEARS

We Have Sold

The New

PERFECTION REFRIGERATOR!

This Year Cheaper and Better Than Ever.

WHITE MOUNTAIN ICE CREAM FREEZERS,
RUBBER HOSE,
SCREEN DOORS.

Call and Inspect our Line.

F. M. SMITH & CO.,

22 CALHOUN STREET.

DON'T

Ask me to use anything for the complexion but Madam Cooper's Almond Cream—perspiration does not effect it.

THE BOSTON STORE.

Special - - BARGAINS For Tomorrow, SATURDAY.

New styles in Figured Organdies at 8c.
New styles in Figured Dimities at 10c.
Wool Challies at 12½c, worth 20c.
Ladies' Black Silk Mitts at 12½c.
A lot of All Silk Windsor Ties at 12½c.
Our 50c Summer Corset at 37½c.
All $1.00 Corsets at 88c tomorrow.
Special value in Belts at 10 and 25c.
Our 50c Ladies' Waist is the best in the city.
100 doz. Initial Handkerchiefs at 5c, worth 10c.
Gents' Unlaundried Shirts at 23c.
Gents' Colored Shirts at 19c.
A lot of Bed Spreads, extra large size at 59c.
Special low prices on Lace Curtains and Carpets tomorrow.
A lot of Summer Shirts at 20c tomorrow.

Don't fail to visit the Boston Store tomorrow and get some of the many Bargains we are offering.

William Hahn & Co.,
THE BOSTON STORE.

BE AT - - -
THING & Co.'s
BIG SHOE SALE TOMORROW!
32 Calhoun St., Large Red Boot.
Born Hustlers—at it Ever Since

F. J. ZIMMERLY & CO.
PRACTICAL PLUMBERS.
Gas and Steam Fitters.
212 CALHOUN STREET.

To the Ladies of Fort Wayne:—

We wish to announce that the large salesrooms of the new Domestic and White Sewing Machines are still at Mohr's building, No. 19 W. Wayne St in spite of rumors to contrary.

T. H. McQuillan, Agent.

Terms to suit customers.

IT'S A SNAP!

A Genuine Ginger Snap of MOST EXCELLENT QUALITY, manufactured by the S. W. Skelton Co. and packed in our pound boxes, and sold by all grocers. 6-1m

ATTEND

Fort Wayne Normal and Review School.

All the Common Branches, Higher Branches, Professional work.

- - Begins June 24th.

+ THE +
People's Store.

Commencing "Lucky Friday."

The Most Sweeping Clearing Sale of

Ladies' Silk Waists

Fort Wayne has ever seen, commences here on "Lucky Friday," June 14th. Our entire stock of Ladies' Silk Waists will be thrown out in these big lots on special counters, at prices one-half their former value. This is the opportunity of a lifetime to buy this season's finest productions in Silk Waists at less than the price of the material.

WE DIVIDE THE STOCK LIKE THIS:

LOT No. 1.

Our entire stock of Silk Waists, made in this season's styles from

Fine Kai-Kai Wash Silks, in Checks, Stripes and Corded Effects.
Plain China and India Silks, Black & Colors,
Fancy Check Jap Silks, Etc.,

which sold at $2.75, $3.48, $3.00 and $4.00;

Take Your Choice at $2.19 Each.

LOT No. 2.

Our entire stock of Silk Waists, the latest styles, Big Sleeves, Full Front, Pleated Back, made from

Fancy Crepon Silk,
Stripe Taffeta Silk,
Surah and India Silk,
Plain, Colored and Black,
Fine Shepherd Check India Silks, Etc.,

which sold at $6.00, $5.00 and $4.50;

Your Choice for $3.48 Each.

LOT No. 3.

Our entire stock of Silk Waists, the season's finest & newest novelties, big sleeves, Blouse Fronts, full back, etc., made from

Finest Broche and Stripe Taffeta Silk,
Brocade China Silk,
New Tartan Plaid Silks, Etc.;

which sold at $8.50, $7.50 and $6.50;

Your Choice for $4.98 Each.

Come early on "Lucky Friday" and get one of these Silk Waists, made up in the newest style, perfect fitting, at less than the material would cost by the yard.

ONE PRICE TO ALL.

The People's Store.

BEADELL & CO.

Best Lighted Store in the City.